

The cover features a highly detailed, embossed floral border. The design consists of large, stylized leaves and scrolling vines that frame the central text. The embossing creates a three-dimensional effect with deep shadows and bright highlights, giving the cover a rich, textured appearance. The overall style is reminiscent of late 19th or early 20th-century decorative arts.

The Puncher

'56

2006.73.
1-296

parties dances band contata
pictures annual sports
teachers grades queens activities
kings paper
football

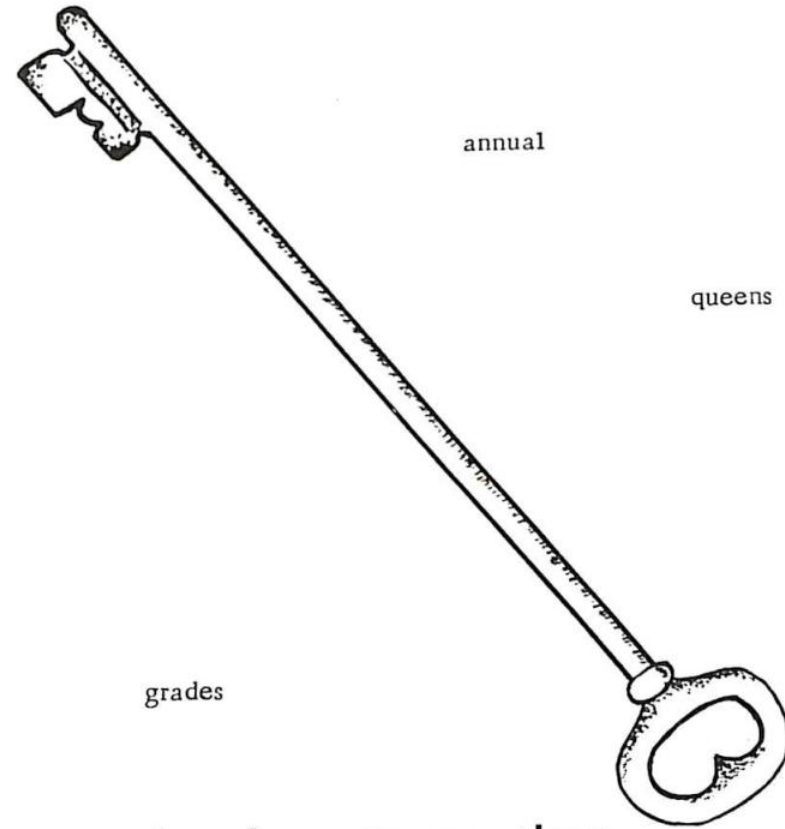

This key opens the door to another year of memories of the '56 PUNCHER.

snapshots typing basketball
chorus concerts

TABLE OF CONTENTS

FACULTY AND ADMINISTRATION



SENIORS



UNDERCLASSMEN

FAVORITES

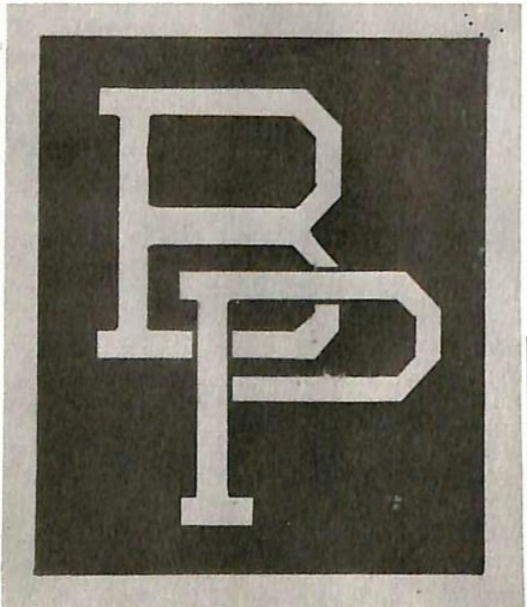
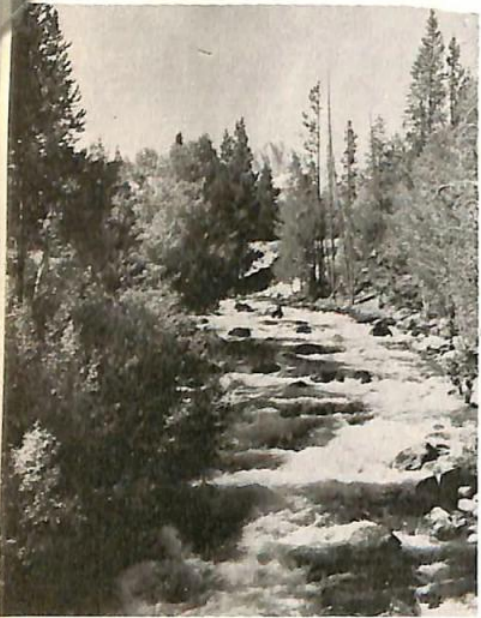

ATHLETICS



ACTIVITIES AND ORGANIZATIONS

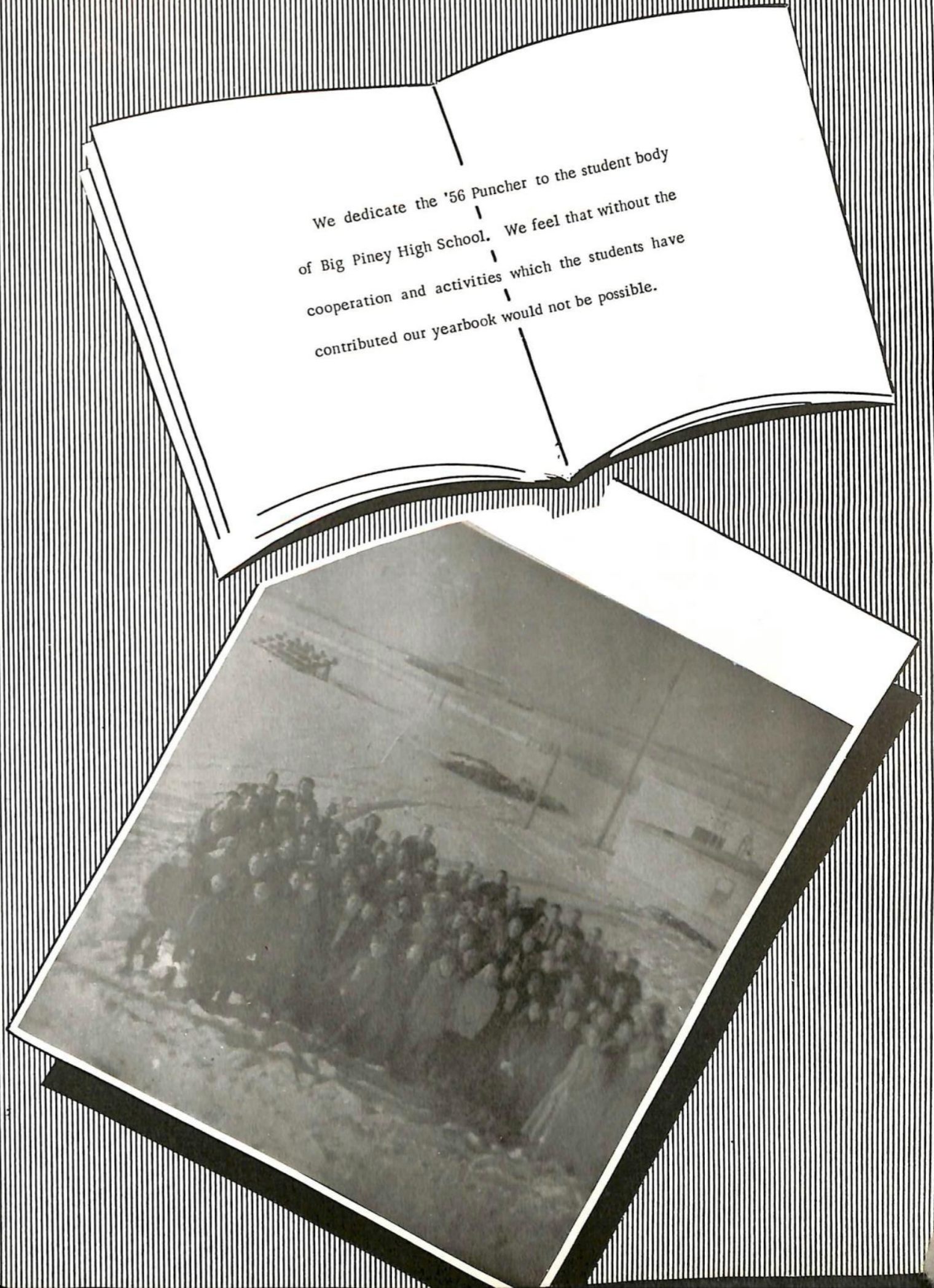

We dedicate the '56 Puncher to the student body of Big Piney High School. We feel that without the cooperation and activities which the students have contributed our yearbook would not be possible.

FACULTY AND ADMINISTRATION

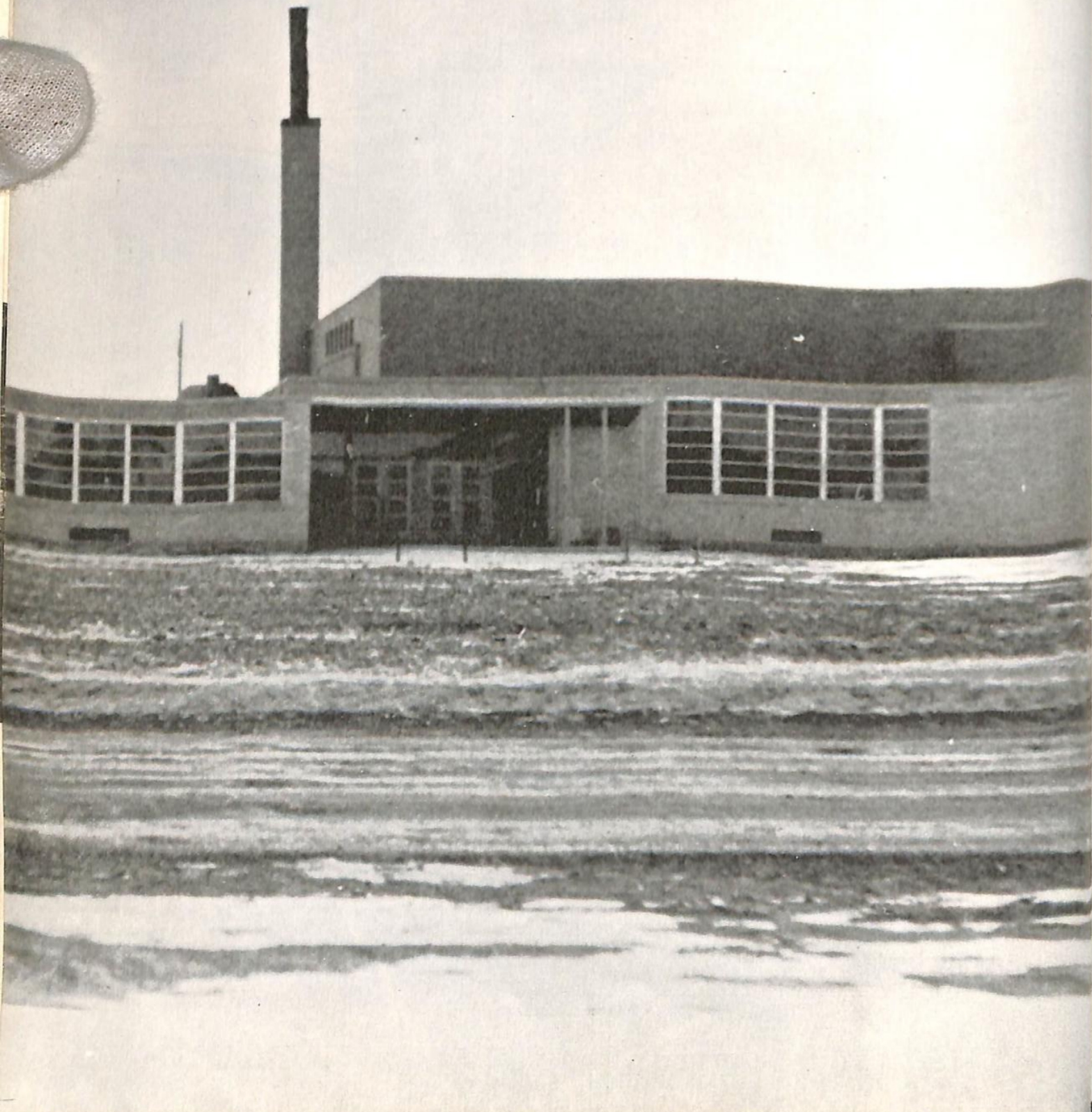

P. T. A. OFFICERS of 1955-56

President - - - - - MRS. CAROLINE DOERR
 Vice President - - - - - MR. FRANK BRAY
 Secretary - - - - - MRS. GLENDA McGRATH
 Treasurer - - - - - MRS. THAD HOYT

SCHOOL BOARD of TRUSTEES

President - - - - - MR. BOB O'NEIL
 Clerk - - - - - MRS. CORNELIA JEWETT
 Treasurer - - - - - MR. CLARENCE VICKERY

Members

MRS. MILDRED MILLER - DAN CHAPEL - MR. PERRY KOTHE





MR. JOHN GALLEMORE
Music



MR. JERRY PARKER
History
Basketball and
Football Coach



MR. BURL GONION
Sixth Grade
Seventh and Eighth
Grade Boys' P. E.



MRS. JUNE WASSENBURG
Fifth Grade

MR. DON EDVALSON
Math
Agriculture



MR. PAUL J. McGRATH
Superintendent

MISS E. J. TAYLOR
Commercial
English



MRS. MAICILLE CARR
Fourth Grade



MRS. HELEN BRAY
Third Grade



MISS LA RUE CAMPBELL
Home Economics
Girls' Physical Education



MR. JAMES ODELL
English
Math



MRS. BEVERLY EDVALSON
Second Grade



MISS SUZANNE COOPER
Principal
Art
Sciences



MRS. PEARL SPENCER
First Grade



Sponsored by VICTOR McGINNIS

This page is sponsored by
RUDOLPH ABRAM, Calpet, Wyoming
SCHAFER LUMBER CO., La Barge, Wyoming

2006.78
1-292



COOKS



BUS DRIVERS

Mrs. Glenda McGrath
Office Secretary

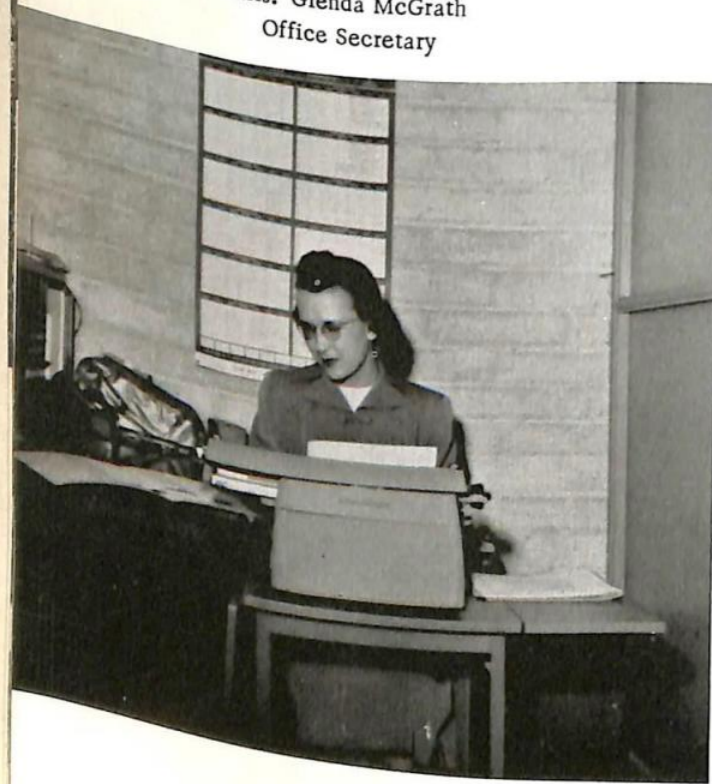

Pat Meeks
Special Student

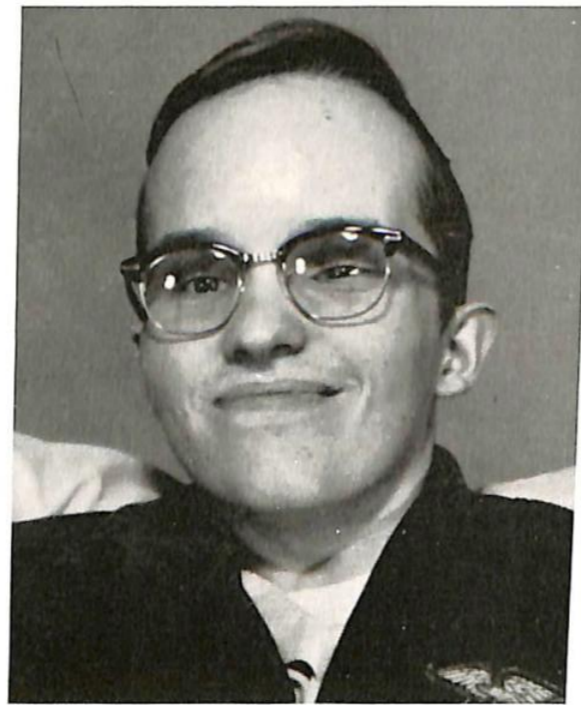

SENIOR HIGH AND JUNIOR HIGH



SENIORS



PAT ALBEE
 President
 FFA 1, 2, 3, 4
 Football 1, 2, 3, 4
 Basketball 1, 2, 3, 4
 Class Officer 2, 3, 4
 Homecoming Attendant 4



DON POPE
 Vice President
 Football 1, 2, 3, 4
 Basketball 1, 2, 3, 4
 FFA 1, 2, 3, 4
 FFA Officer 3
 Homecoming King 4

DEANNA HOUSLEY
 Secretary-Treasurer
 Senior Officer 2, 3, 4
 FHA 1, 2, 3, 4; FHA Officer 2, 3, 4
 Pep Club 1, 2, 3, 4; Pep Club Off. 1, 4
 Annual 3, 4
 Paper 1, 2, 3, 4
 Band 2, 4
 Band Manager 4
 Student Council Officer 4
 Prom Queen 3
 Operetta 3



RUSSELL DANIELS
 Student Council Representative
 Football 1, 2, 3, 4
 Basketball 1, 2, 3, 4
 Band 1, 2, 3
 Student Council Officer 3, 4
 Class Officer 2
 Homecoming Attendant 4



PROPHECY

As I walked around the grounds of the carnival, I saw a tent of a fortune teller. Immediately, I thought of seeing about our past class of 1956; that is, to see how my four classmates were making out since the good old B. P. H. S. days.

The first person I happened to see was Deanna Housley - contented in role as a happy housewife, in a log house near her new kingdom, a well-to-do saw mill.

Next, was Don Pope, and believe you me, Don's old football days have really paid off, because here he is - the outstanding player on the Notre Dame Football Team. His famous plays and successive points have really made Notre Dame a famous team.

Can you imagine who I saw next - no one but Pat Albee, who is now a prominent engineer (electrical) in some far off city of which I couldn't grasp the name. Probably, he has made some of our fang-dangled new kitchen devices that really are (probably) working to perfection, because of all the studying Pat did in those chemistry and physics classes in school.

Finally, as usual, last but not least, Russell Daniels was spotted through the crystal ball. At first I couldn't imagine if this were Russ or not, because here he sat behind an electrically equipped mahogany desk. It appeared as if he is the owner of an experimental farm machinery devices plant.

It seemed good that I could see my old (not really) classmates again, even if it was just through the crystal ball.

This page is sponsored by
 VALLEY SERVICE
 ALEXANDER'S BAR

This page is sponsored by
 THE SPUDNUT SHOP, Kemmerer, Wyoming
 KEMMERER CAFE, Kemmerer, Wyoming

2006.78.
 1-292

CLASS WILL

I, Russell Daniels, will my three pairs of football shoes to anybody who wants them and my position as Student Council President to the one next year.

I, Pat Albee, will my tallness to Richard Kundert, hoping he will make good use of it.

I, Don Pope, will my football suit to "Mouse" Daniels, hoping he will grow into it and my tailback spot to anyone who can make better use of it than I did.

I, Deanna Housley, will my collection of earrings to Kathy McGinnis and I hope she will get as much pleasure as I did from them; my Annual job as Editor to Darlene Vickrey, hoping she has as cooperative a staff as did I; and my job taking lunch tickets to Gary Thompson.

JUNIOR CLASS



OFFICERS



FRED DEGRAW
"Violet"



BETTY BUDD
"Boys"



JERRY COLE
"Beverly"



FRANK FEAR
"Dixie"



LELA GURNEY
"Boys"

JUNIORS



PATSY KOTHE
"Steve"



BARBARA LEWIS
"Memories"



WAYNE GRIGGS
"Carol"



BARBARA MCGINNIS
"Tony"



ELEANOR STEPP
"Boys"



DANIEL SCHAFFER
"Deanna"

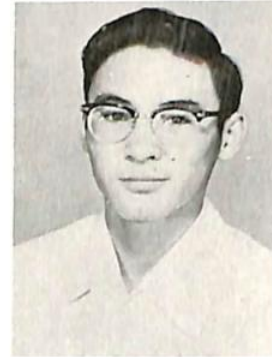

DENNIS NEWTON
"Lela"



BOB TANNER
"Girls"



GARY THOMPSON
"Lewis"



DAVE PITCHFORD
"Jackie"



BOB SHINSEL
"Janice"



DARLENE VICKREY
"California"

SOPHOMORES



President - - - - - Mike Albee
 Vice President - - - - - Sandra O'Neil
 Student Council - - - - - Gordon Bray
 Secretary-Treasurer - - - - - Dick Schaffer



PHOTO NOT AVAILABLE

Mike Albee
"Albee"

Alyss Alexander
"Alexander"



Bill Bell
"Billy Belly"

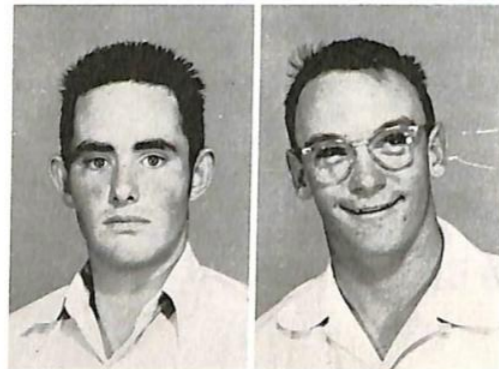

James Cannon
"Little Cannon"

Gordon Bray
"Gordo"

Barbara Olson
"Frick"



Lorella McAlister



Too Busy
Photo not available



Keith Smith



Janice David
"Jan"



PHOTO Not available

Jerry Cranor
"Cranor"



PHOTO NOT AVAILABLE

Bill Cannon
"Professor"



Sandra O'Neil
"Sandy"

Elton Clow
"Clow"



Bob Smith
"Smitty"



Nelson Whitman
"Nels"



Dick Schaffer
"Schaff"



Beverly Perkins
"Bev"



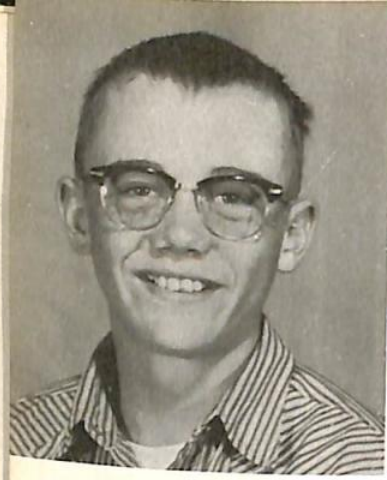

Allen Brady



Loretta Dibler



Alva Clow



Bobbie Daniels



Howard Masoner



Violet Milburn



Tony Porcelli



Shirley Robinette

FRESHMEN



Barbara Dexter



CLASS OFFICERS



Cyril Housley



Ted Roberts



Sandra Slatter



Lyle Gurney



Bessie Kothe



Richard Kundert



Sandy Lomax



Jean Stepp

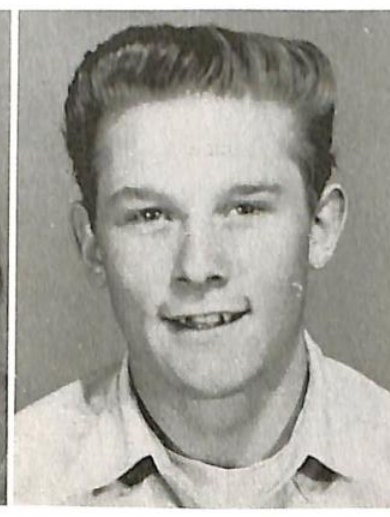

David Vickrey



Boyd Whitman

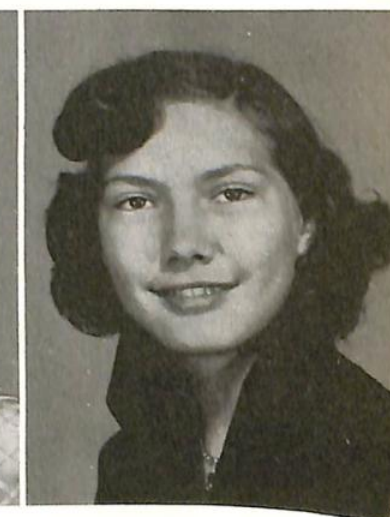

Jackie Wixom

EIGHTH GRADE

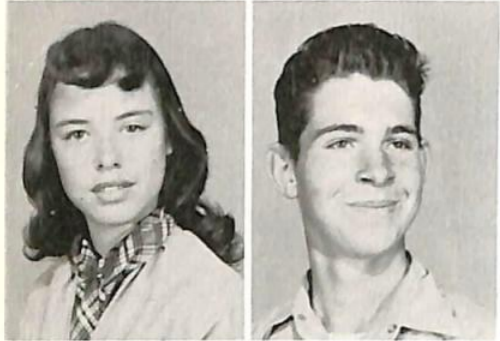

Judy Albee
Melvin DeGraw
Wilma Davis
Ward Whitman
Sandra Meintz
Bob Wilson
Connie Yose
Larry Perkins
Patti Doer
Joyce Chapman
Jackie McWilliams
Kathy Lambert
Sharon Fales
Eleanor DeRosa
Patsy Ward
Deanne Fear



SEVENTH GRADE



S. Albee
J. Logue
C. Wright
M. Budd
J. Clark



S. Whitehead
L. Slatter
B. Robinett
B. Snively
D. Tanner



G. Moffat
M. Murdock
C. Porcelli
N. Pope
H. Earles



J. Kvenild
B. Kothe
W. Milburn
K. McGinnis
V. McWilliams



C. Bird
S. Chapel



C. Adams



GRADE SCHOOL



SIXTH GRADE



B. Chapel



F. Whitman



A. Wixon



R. Wilkerson



J. Yeamen



W. Lewis



J. Miller



J. Kundert



S. Windley



K. Bell



S. Kondezilia



FIFTH GRADE

FOURTH GRADE



B. Chapel



V. McGinnis



D. Dolezel



S. DeRosa



N. Budd



C. Yose



C. Whitehead



L. Fear



P. Whitman



K. Kothe



C. Michelson



B. Ward



R. Skiver



K. Kundert



V. Noblick



J. Osterkamp



S. Nichols



L. Olson



B. Kvenild



F. Milleson



B. Perkins



J. McLellan



C. Springer



J. Smith



J. Clark



THIRD GRADE

P. Jewett
P. Phillips
D. Earles

L. Virotsko
D. Berrong

B. Willoby
C. Hays
B. Scherbel

D. Lewis
J. Phillips
W. Schienos

J. Michelson
J. McWilliams
D. Windley

J. Thornton

Picture
Not
Available

SECOND GRADE

J. Whitman
V. Weber
D. Fleshman
B. Stein

R. Phillips
C. Wilkerson
K. Nichols
K. Meeks

K. Windley
J. Chrisman
J. Gurney
D. Marincic

J. Hayes
B. Springman
E. Moyer
M. Stein

D. Near
L. Schaffer
R. Murdock
G. Michelson

G. Whitehead

FIRST GRADE



K. Luce
S. Springer
C. Guio



F. Cardian
R. Skiver
E. Moyer



S. Wixon
A. Bradley
S. Thompson



M. Weber
A. Skinner
S. Berrong



F. Kondezialia
R. Thornton
F. Cardian



J. Davis
P. Davis
G. Barp



A. Scherbel



This page is sponsored by
RUTH ELIZABETH SHOPPE

MR. AND MISS FAVORITES

ALL



BEST

AROUND

LELA

RUSS

This page sponsored by
KEMMERER DRUG CENTER and
A & B SIGNS

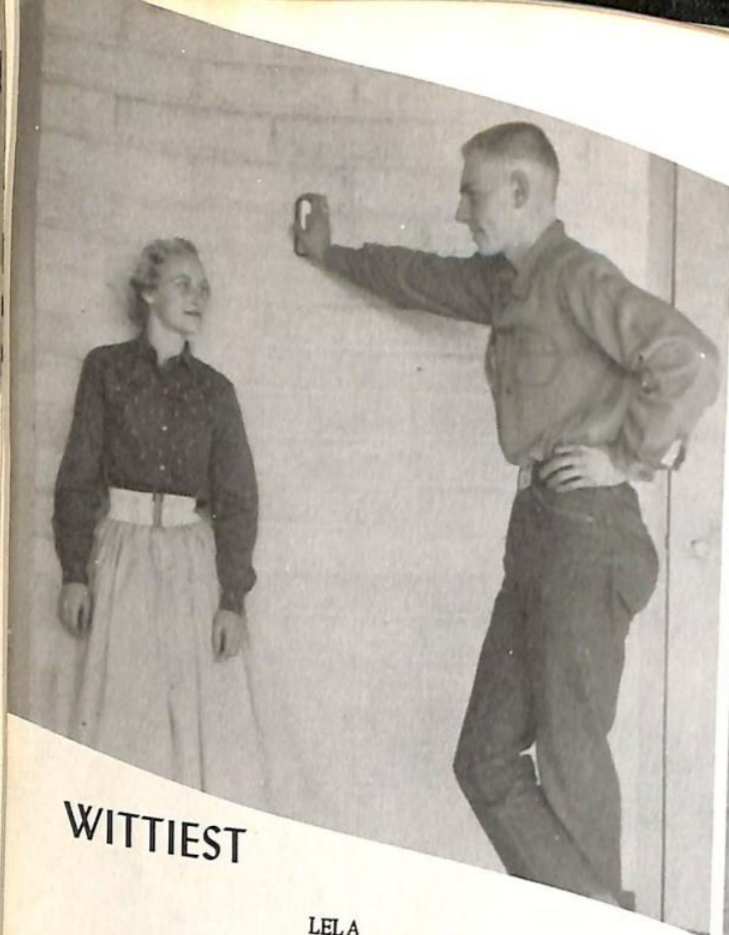

WITTIEST

LELA

WAYNE



SILLEST GIGGLE

GARY

PATSY



BOOKWORMS

DEANNA

DENNIS



MOST TEMPERAMENTAL

PAT

BARBARA



BEST DANCERS

LELA

DAVID

TEACHERS' PETS



SANDRA

BOB



CUTEST

LELA
MIKE



MOST POPULAR

BETTIE
RUSS



CUTEST
SMILE

BETTI
FRANK



DEANNA HOUSLEY
PROM QUEEN 1954-55



Cutter Race Queen '56
DEANNA HOUSLEY



MUSIC



BAND COUNCIL



Band Manager - - - - - DEANNA HOUSLEY
 Student Director - - - - - BETTY BUDD
 Secretary-Treasurer - - - - - KATHY LAMBERT
 Drum Majorette - - - - - LELA GURNEY
 Director MR. GALLEMORE



LELA GURNEY
 Bandsman of the Year

BAND



WOODWINDS: Betty, Lyle, Patti, Loretta, Connie, Jackie, Violet, Bessie, Howard, Judy, Deanne, Dan.



BRASSES: Keith, Kathy, Lela, Janice.

PERCUSSION: Deanna, Betty, Eleanor, Jean.

The Band Marches on



Mr. Gallemore

ELMER OLSON and SON, Big Piney, Wyoming
 This page sponsored by COFFEE BREAK INN, La Barge, Wyoming

JUNIOR BAND



WOODWINDS: Kathi McGinnis, Sharon Albee, Bunny Yeamen, Pat Chapel.
FLUTE: Mary Budd.
TRUMPETS: George Moffat, Steve Chapel.
BARITONE: Howard Earles.
FRENCH HORN: Clifford Wright.
BASS HORN: Sheldon Windley.
PERCUSSION: Jim Miller, John Kvenild, Dick Tanner, Charles Bird, Cymbals.

This page sponsored by COFFEE BREAK INN, La Barge, Wyoming and
BURNEY & COMPANY, Big Piney, Wyoming

CHORUS



BARITONES: Wayne Griggs, Lyle Gurney, Daniel Schaffer, Ted Roberts, and
Jerry Cranor.
ALTOS: Barbara Lewis, Janice David, Shirley Robinett, Beverly Perkins, and
Violet Milburn.
SOPRANOS: Deanna Housley, Alyss Alexander, Lorella McAlister, Loretta
Diebler, Barbara Dexter, Richard Kundert.



Director: MR. GALLEMORE

Sponsored by
FALERS GROCERY
VARIETY STORES
Pinedale, Wyoming

JUNIOR HIGH CHORUS



First row:

ELEANOR DEROSA - Alto
 PATRICIA LOGUE - Soprano
 BONNIE ROBINETT - Soprano
 CONNIE YOSE - Soprano
 JUDY ALBEE - Soprano
 KATHY LAMBERT - Soprano
 JOYCE CHAPMAN - Soprano
 KATHY MCGINNIS - Alto
 MARY BUDD - Soprano

Second row:

NEVA POPE - Alto
 BETTY VIROSTKO - Alto
 SANDRA MEINTZ - Alto
 JACKIE McWILLIAMS - Alto
 SHARON ALBEE - Alto
 DEANNE FEAR - Alto
 PATTY DOERR - Accompanist

MR. GALLEMORE, Director

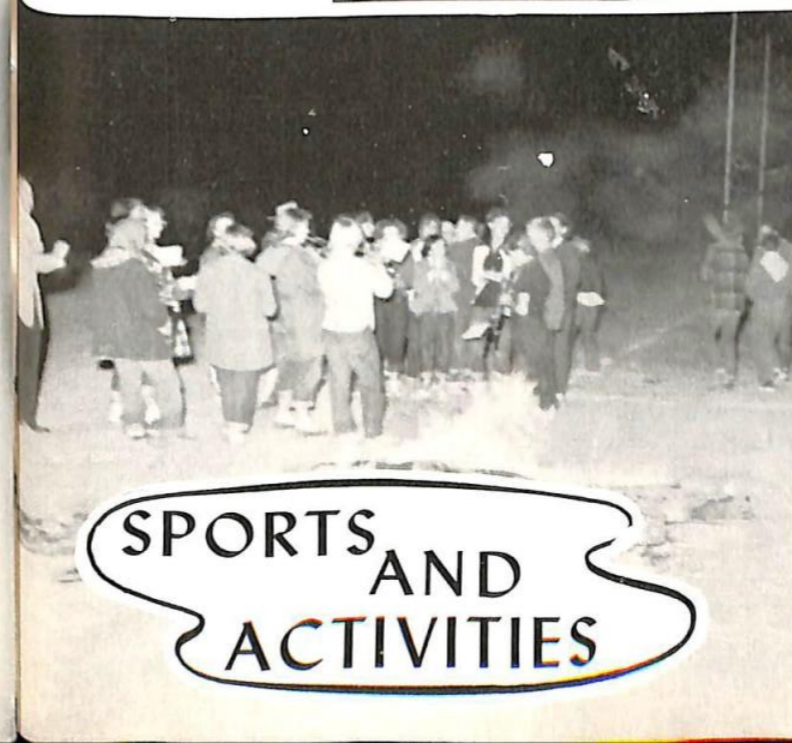
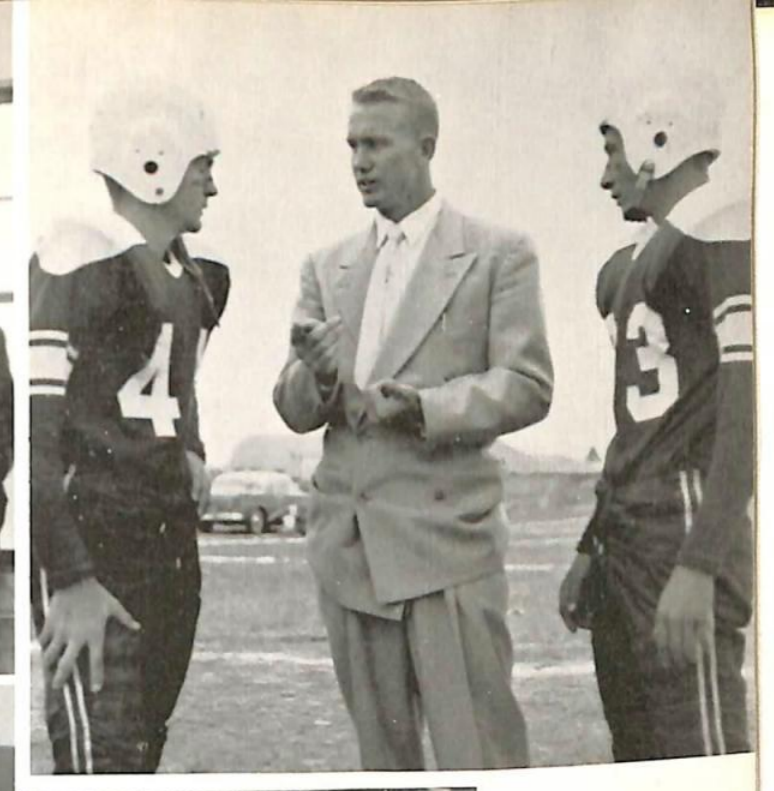

SPORTS
 AND
 ACTIVITIES

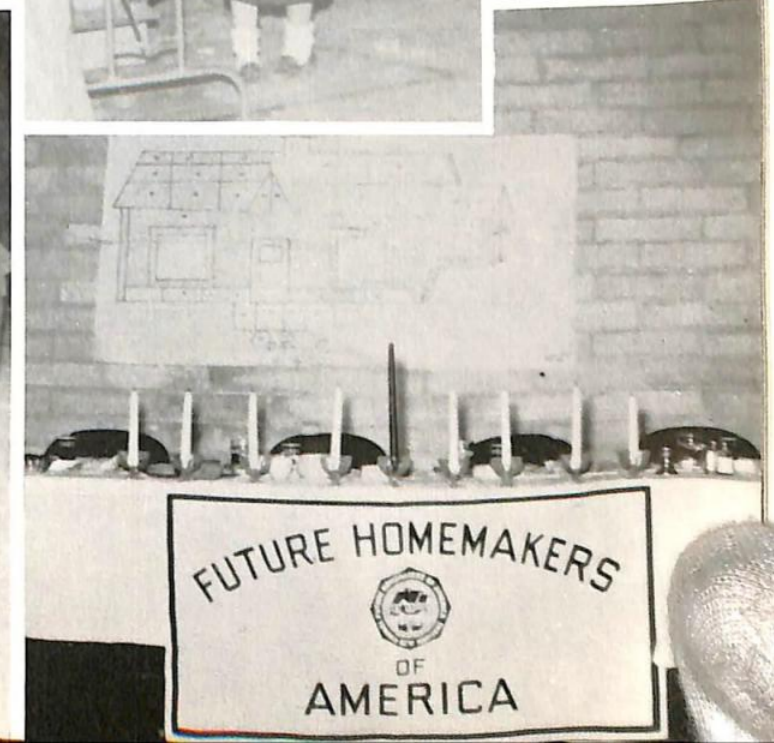



PAT ALBEE
MIKE ALBEE



DON POPE
DAVID VICKREY



RUSS DANIELS



DICK SCHAFFER
Manager



ELTON CLOW



BILL BELL



BOB TANNER
ALVA CLOW

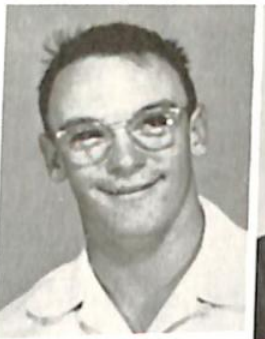

GORDON BRAY
DAVID PITCHFORD



JERRY COLE



BOB SHINSEL



ALLEN BRADLEY



BOBBY DANIELS

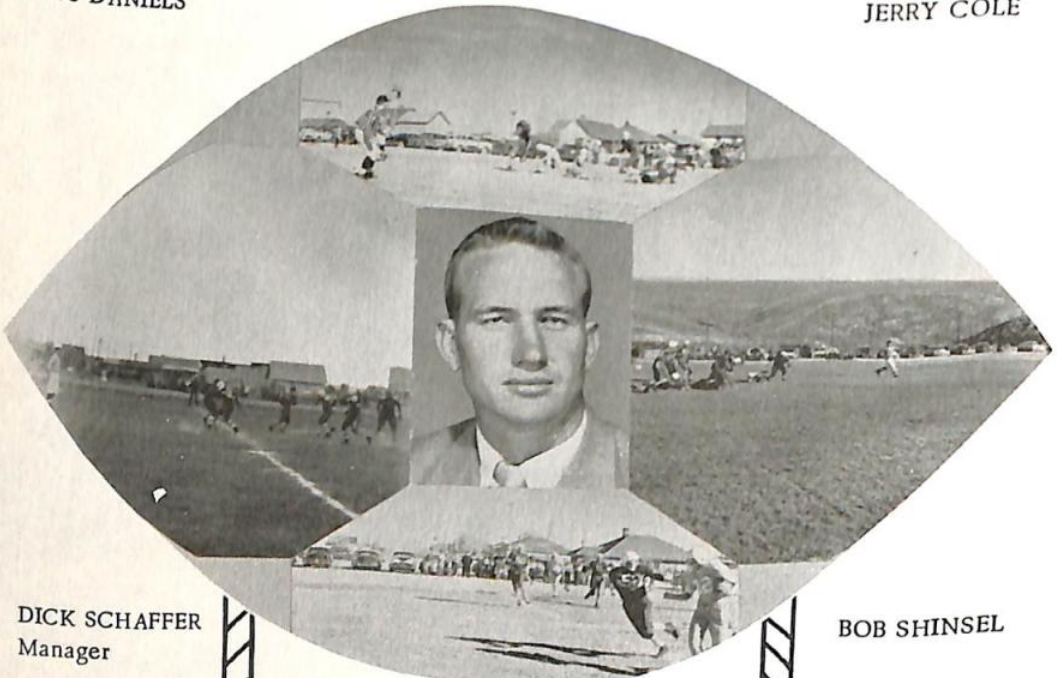

Football

Cokeville	0	Big Piney	36
Baggs	12	Big Piney	50
Mt. View	14	Big Piney	86
Lyman	0	Big Piney	45
Reliance	20	Big Piney	14
Hanna	19	Big Piney	35
Farson	20	Big Piney	45
Pinedale	41	Big Piney	45
Replay			
Pinedale	42	Big Piney	38

HOMECOMING QUEEN AND KING AND ATTENDANTS



DON POPE, King - Queen, BETTY BUDD
RUSSELL DANIELS, PAT ALBEE - Attendants
LELA GURNEY, ELEANOR STEPP - Attendants

2006.73
1-292

BASKETBALL



DENNIS NEWTON

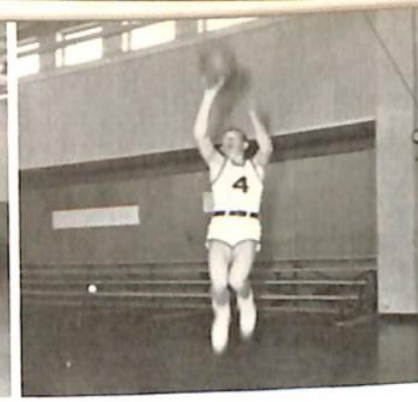

RUSSEL DANIELS



BOB TANNER



MIKE ALBEE



DAVID PITCHFORD



COACH PARKER
Talks it over with his Captains



FRANK FEAR



GARY THOMPSON

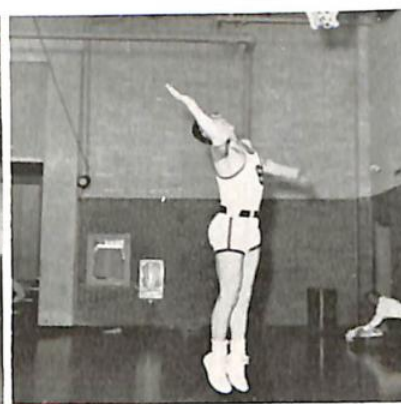

GORDON BRAY

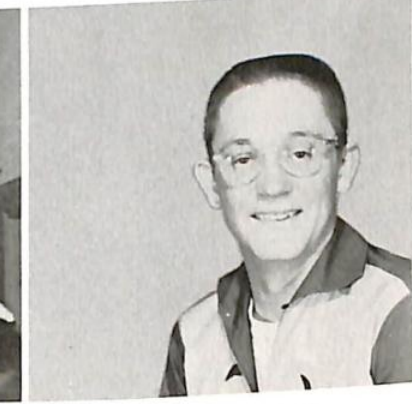

JERALD LEMONS

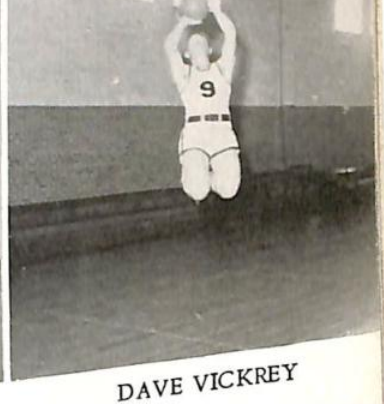

DAVE VICKREY



PAT ALBEE



RON MAHAFFEY



DON POPE

This Page Sponsored by LINCOLN SERVICE COMPANY
SYLVESTER GRIGGS

2006
1-29

P. E. Girls

P. E.
GIRLS
AND
BOYS

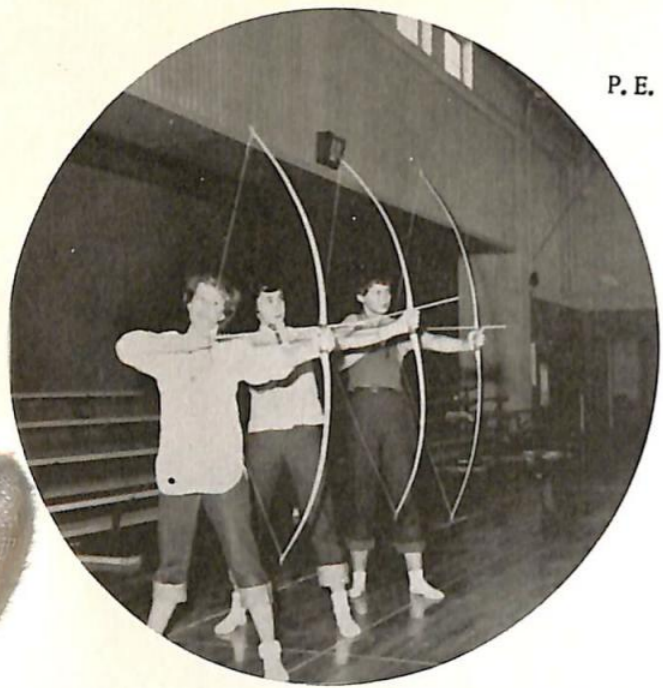
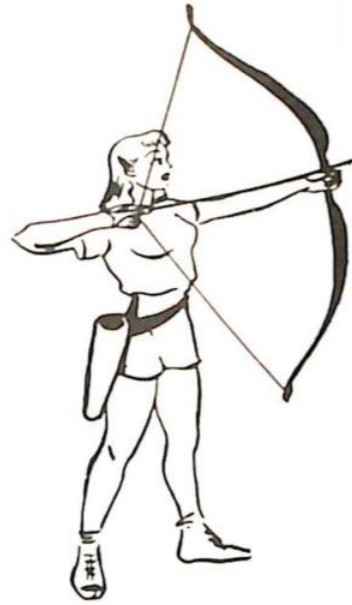

MISS
CAMPBELL



COACH
PARKER



FUTURE
FARMER

BOB TANNER



FUTURE
HOMEMAKER

PATSY KOTHE

MOST

BARBARA LEWIS
and
DONNY POPE

ATHLETIC



Sponsored by STOCKMEN'S SUPPLY
HERB and PAT HUNT

F.H.A.

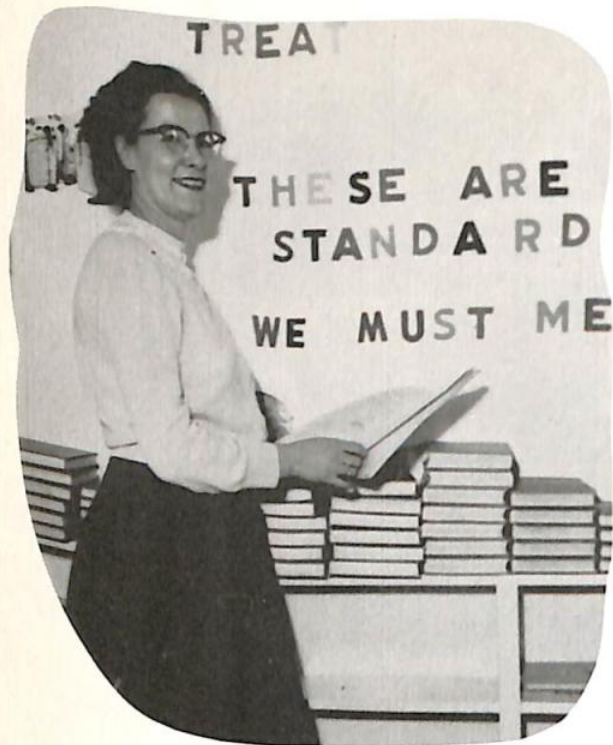

Miss Cooper

F.H.A. MOTHER



MOTTO: Toward New Horizons

FLOWER: American Beauty Rose

COLORS: Red and White



President
PATSY KOTHE

Vice President
BETTY BUDD

This Page Sponsored by CLUB BAR
Pinedale, Wyoming

F.H.A.



MEMBERS



ADVISOR



CHAPTER BROTHER

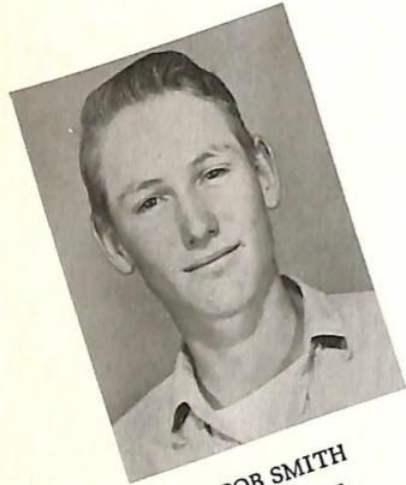

BOB SMITH
Treasurer



GORDEN BRAY
Vice President

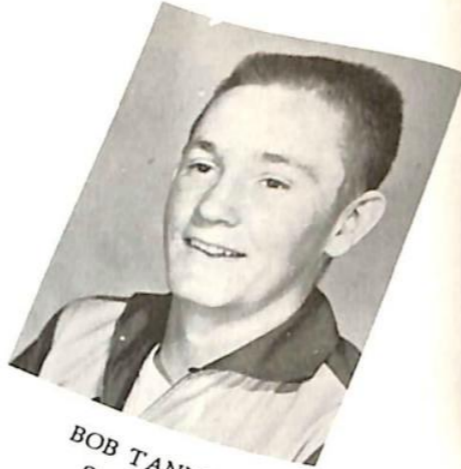

BOB TANNER
Secretary



RUSSELL DANIELS
President



FRANK FEAR
Reporter



DAVID PITCHFORD
Sentinel



DON EDVALSON
Advisor

This page is sponsored by THE CLOW SERVICE STATION



Top row, left to right: Bob Smith, Nels Whitman, David Pitchford, Allen Bradley, Gordon Bray, Bill Bell, Jerald Lemons. Second row: Delbert Calumen, Don Pope, Bob Shinsel, Frank Fear, Bob Tanner, Alva Clow. Third: Boyd Whitman, Lyle Gurney, Ted Roberts, Cyril Housley, Richard Kundert, Howard Masoner, Russel Daniels.

This page sponsored by
BURNEY and COMPANY



BURNEY AND COMPANY - BIG PINEY, WYO.



Nels Whitman

© 1970



ELEANOR STEPP
F.F.A. SWEETHEART 1954-55

Sponsored by GEORGE BARP, GAIETY THEATER



MEMBERS for 1955-56
OFFICERS

- President - - - - - LELA GURNEY
- Vice President - - - - - GORDON BRAY
- Secretary-Treasurer - - - - - SANDRA O'NEIL
- Parliamentarian - - - - - FRANK FEAR
- Reporter - - - - - BOB TANNER
- Song Leader - - - - - KATHY LAMBERT
- Recreation - - - - - BETTY BUDD



This Page is Sponsored by
BIG PINEY MERCANTILE, Big Piney, Wyoming

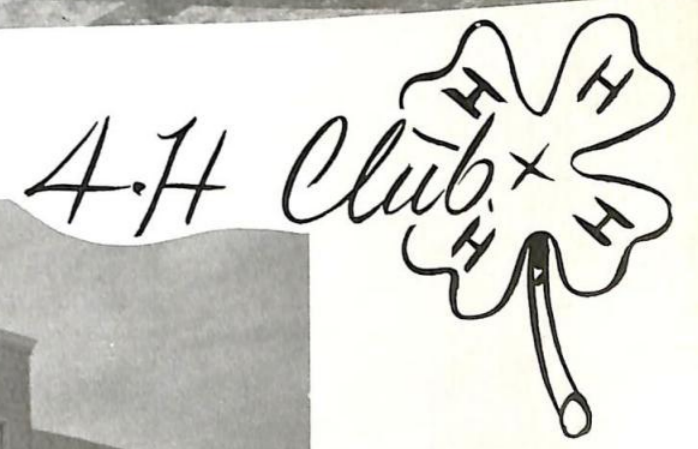

PEP CLUB



The Pep Club in Action!!



OFFICERS



Members of the Pep Club.

This page Sponsored by WORL'S FORD SERVICE, Pinedale, Wyoming and PRAZNICK and GREEN JEWELRY, Kemmerer, Wyoming

The kids that do as much work as the Boys.

Yea!!!
Punchers!!

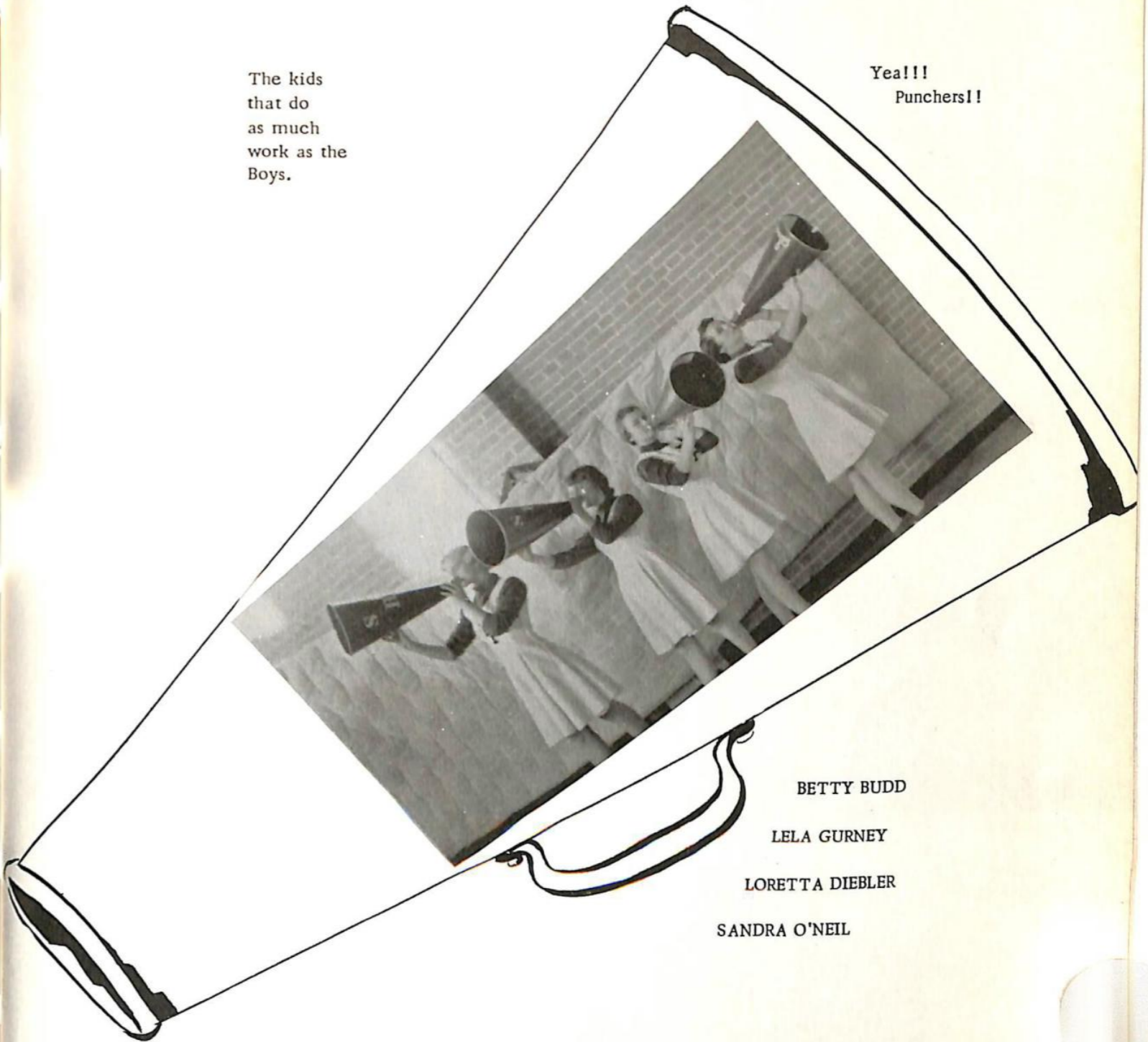

- BETTY BUDD
- LELA GURNEY
- LORETTA DIEBLER
- SANDRA O'NEIL

Sponsored by AGRICULTURE and INSURANCE COMPANY of WYOMING
HELEN EVANS, AGENT, Boulder, Wyoming
and
STEPP BROTHERS and ARMSTRONG, Kemmerer, Wyoming

STUDENT COUNCIL



President and Vice President



This page Sponsored by
LA BARGE SERVICE STATION
La Barge, Wyoming

ANNUAL STAFF

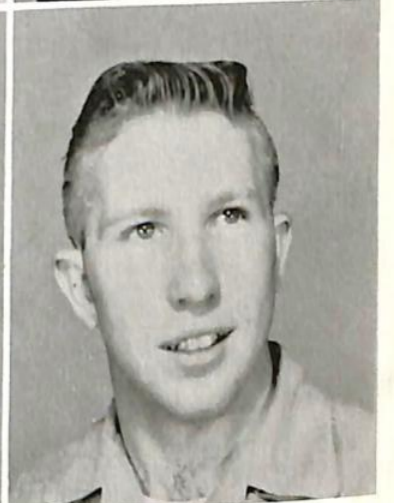

- Editor - - - - - DEANNA HOUSLEY
- Assistant Editor - - - - - DARLENE VICKREY
- Business Manager - - - - - SANDRA O'NEIL
- Advertising Manager - - - - - PATSY KOTHE
- Sport Editor - - - - - BARBARA LEWIS
- Grade Editor - - - - - ALYSS ALEXANDER
- Class Editor - - - - - ELEANOR STEPP
- Staff Artist - - - - - DAN SCHAFFER



Editor



Assistant Editor

MR. EDVALSON
Photographer



THE PAPER STAFF



SANDRA O'NEIL
Assistant Editor



PATSY KOTHE
Business Manager



BETTY BUDD; Editor-in-Chief



MISS TAYLOR - Sponsor



Staff Artist
ELEANOR STEPP



Mimeographers
BARBARA LEWIS
PATSY KOTHE
ALYSS ALEXANDER

Reporters
Proof Reader
MR. ODELL

Typists
Typing I and II



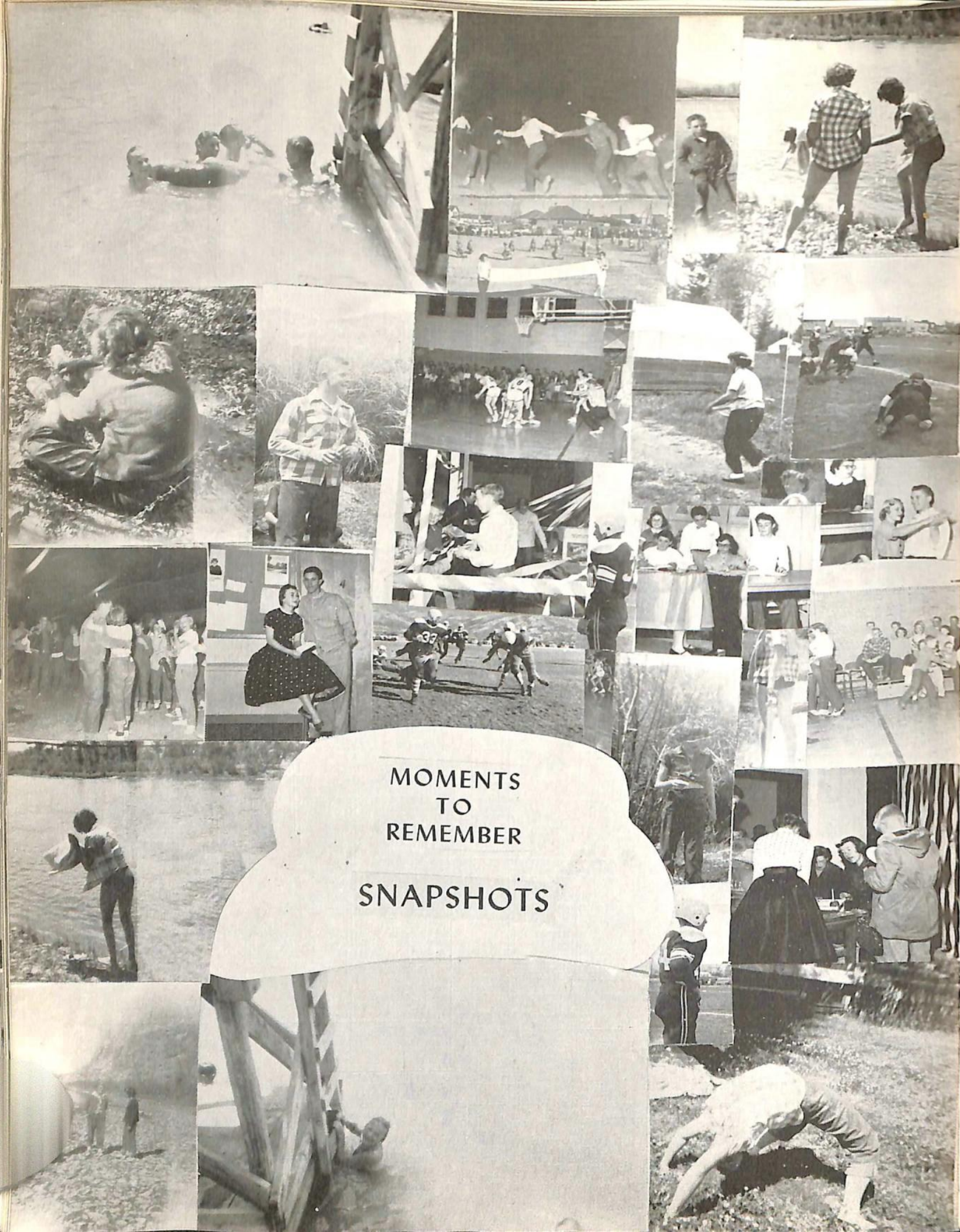

MOMENTS
TO
REMEMBER
SNAPSHOTS

JANITORS



BOYD CARR, HIGH SCHOOL JANITORS



FRANK SHIPLEY, GRADE SCHOOL JANITOR

This page is Sponsored by COVEY'S GARAGE, Big Piney, Wyoming



Fisher's
YEARBOOKS
1912