

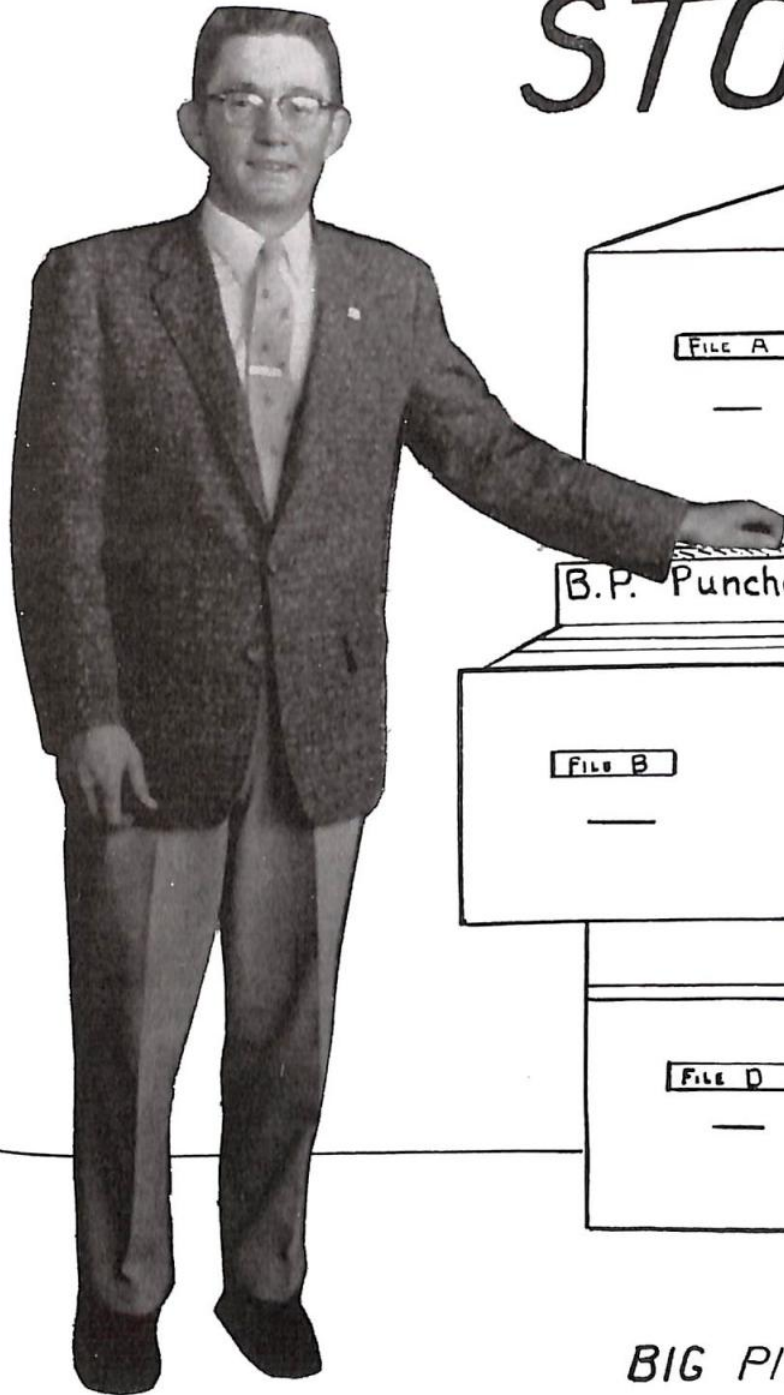

THE PUNCHER

OUT OF THE FILES OF B.P.H.S. COMES THE BIG 1957 STORY



BIG PINEY HIGH SCHOOL
BIG PINEY, WYOMING

Snap Shots

Activities

Favorites

Elementary

Junior High

Freshmen

Sophomores

Juniors

Seniors

Administration

CONTENTS



High School

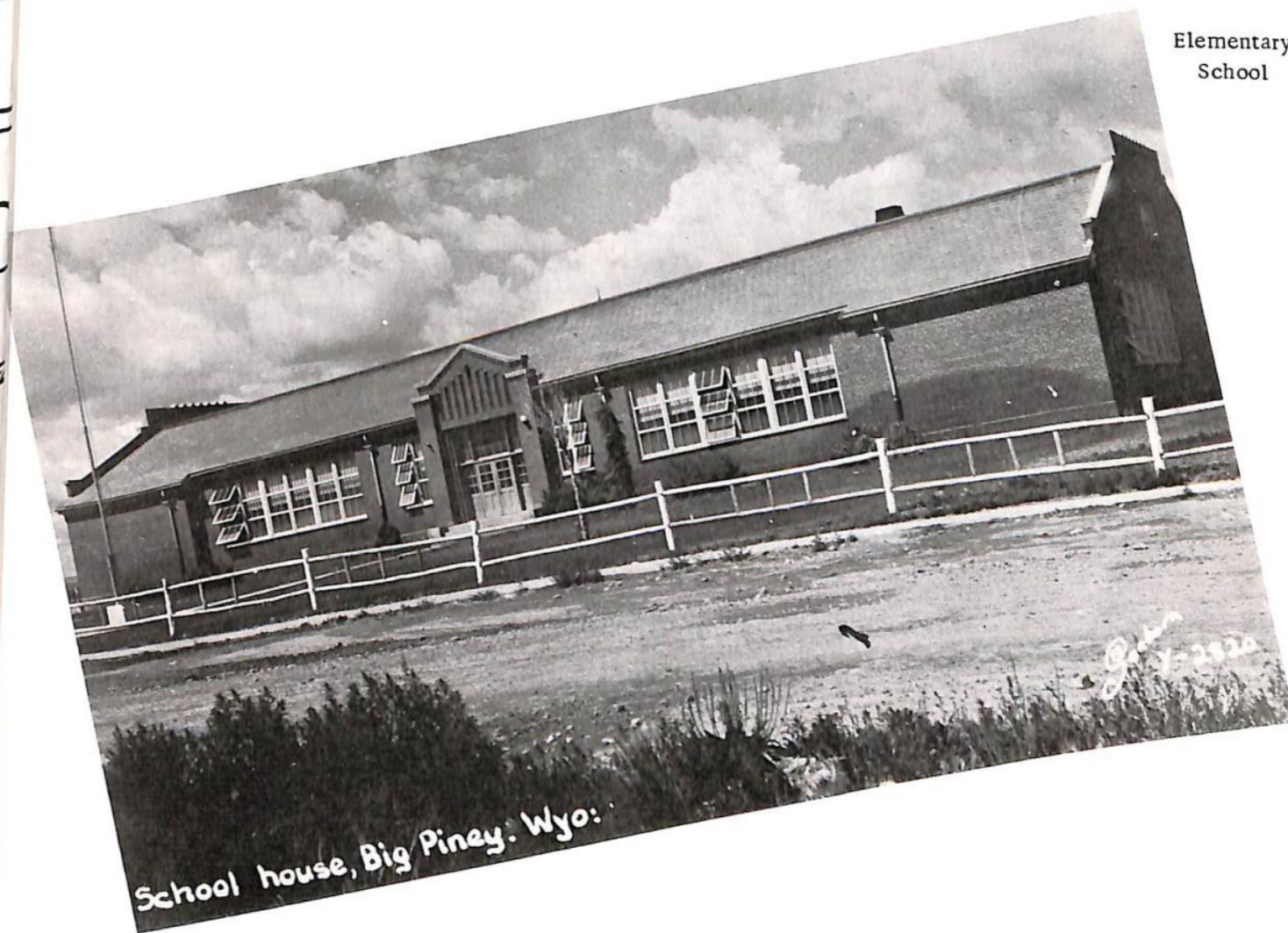

Elementary School

School house, Big Piney, Wyo:

SUPERINTENDENT'S MESSAGE



TO THE ANNUAL STAFF AND STUDENTS OF B. P. H. S.

Another year has gone by, and I wish to congratulate all of you on accomplishing more than any one could wisely expect. This is my fourth year at Big Piney, and each year I see the Student Body go further than the previous group.

On the pages of this book the Annual Staff has portrayed the happenings and progress of the whole Student Body. It is, indeed, a pleasure to tell all of you, "Congratulations for a job well done. You can be no prouder of the work you have finished than I am for having had the opportunity to be associated with you while you were doing it."

Paul J. McGrath



JERRY
PARKER
Principal
Coach
Seventh Science

PAUL
McGRATH
Superintendent



JOHN
GALLEMORE
Music
Seventh Math

SUZANNE
GALLEMORE
Spanish
Sciences
Trigonometry



BURL
GONION
Junior High Coach
English 2, 3 and 4
Algebra

VICTOR
McELROY
American
Problems
Assistant Coach
World History
Social Studies

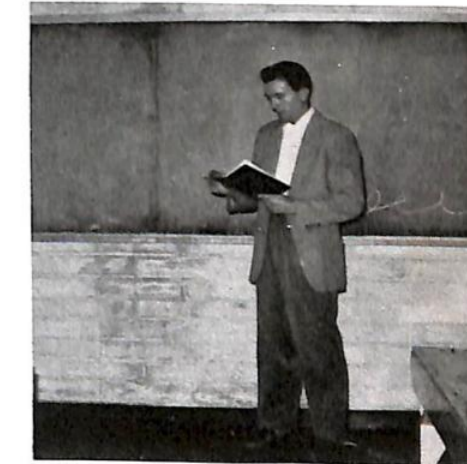

RICHARD
WYMORE
General Math
Agriculture

LA RUE
BENNETT
Home Ec
Girls Gym
and
Health



FACULTY OF '57

GLEND
McGRATH
Secretary

HELEN
BRAY
Third Grade

LULA
ORAHOOD
Bookkeeping
Typing I and II
English 8 and 9

MACILLE
CARR
Fourth Grade

PEARL
SPENCER
First Grade

RUTH
EASON
Fifth Grade

ALICE
CRANOR
Second Grade

REX
BURNHAM
Sixth Grade
Principal

SCHOOL BOARD

Director - - - - - Dan Chapel
Clerk - - - - - Ethel Jewett
Treasurer - - - - - Clarence Vickrey
Members - - - - - Perry Kothe, Mildred Miller, and
James Greenwood

New Teachers' Housing Open House
January 6, 1957

P.T.A.

President - - - - - Alberta Chapman
Vice President - - - - - Helen Tanner
Secretary - - - - - Glenda McGrath
Treasurer - - - - - Naomi Hoyt

This Page Sponsored by:
PRAZNICK & GREEN and F. E. CURTIS
Kemmerer, Wyoming



COOKS

- OPAL RAY
- MADGE McWILLIAMS
- FRANCES WHITMAN
- JESSIE REDDON

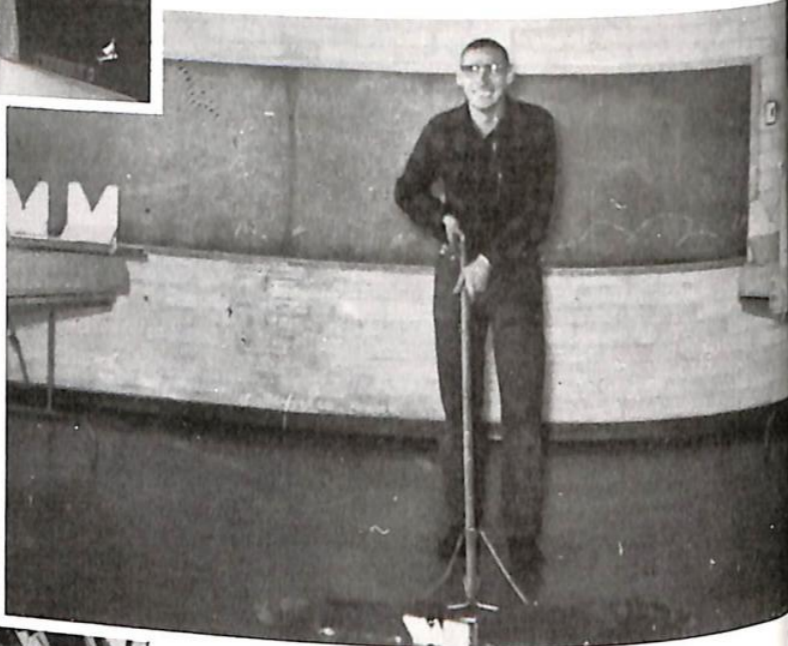

HIGH SCHOOL JANITOR

BOYD CARR



BUS DRIVERS

- INEZ BENNETT
- ROD BENNETT
- THELMA BUDD
- BEVERLY HOMER
- ALVIN TWITCHELL
- MARION TWITCHELL
- LOUISE EDGAR
- MARSHALL GURNEY

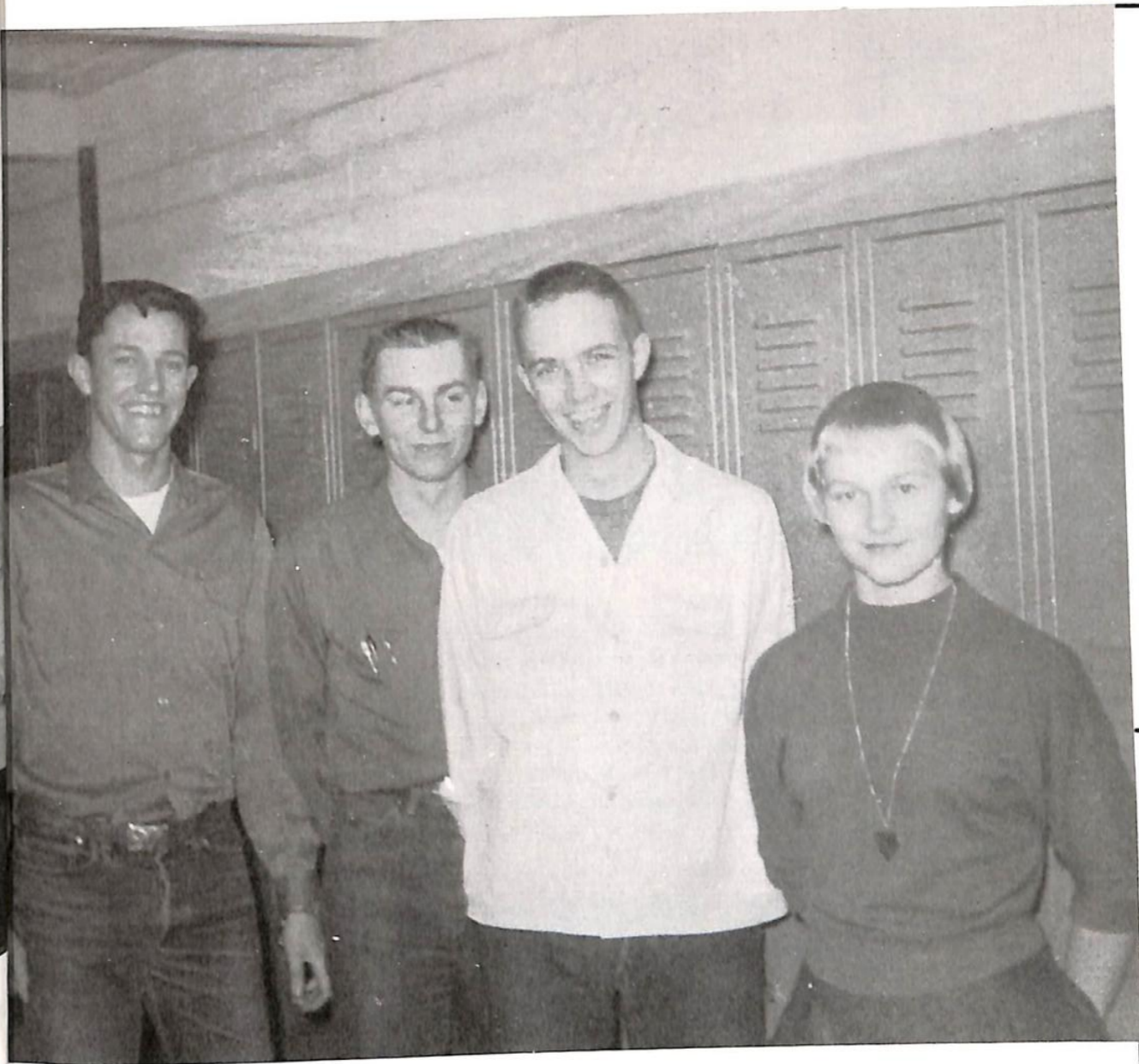

CLASS OFFICERS

- President - - - - - GARY THOMPSON
- Vice President - - - - - WAYNE GRIGGS
- Secretary - - - - - LELA GURNEY
- Student Council Rep. - - - - - FRANK FEAR

GRADE SCHOOL JANITOR

MR. SHIPLEY

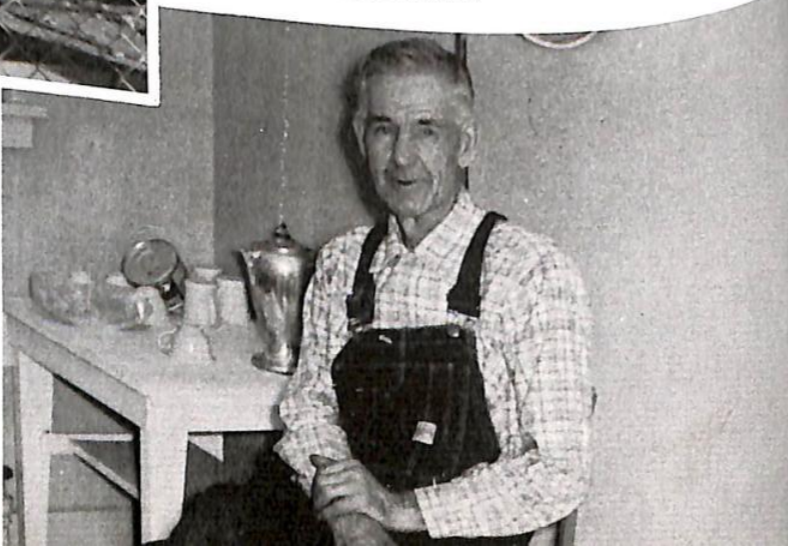

This Page Sponsored by:
MAFFEI MOTORS and SMITH BROS.
Kemmerer, Wyoming

This page sponsored by DANIEL TRADING POST, Daniel and VARIETY STORE, Pinedale



BETTIE BUDD
 Band 1, 2, 3, 4; 4-H 1, 2, 3, 4; Pep Club 1, 2, 3, 4, Officer 1, 3; FHA Staff 2, 3, Editor 3; Annual 1; Homecoming Queen 3; Student Council 3, 4, Officer 3; Chorus 1, 2, 4; Cheerleader 1, 2, 3, 4; FFA Sweetheart 1; Bandsman of Year 1; Miss Valentine 2; Junior Play 3; All School Operetta 2; Senior Play 4.

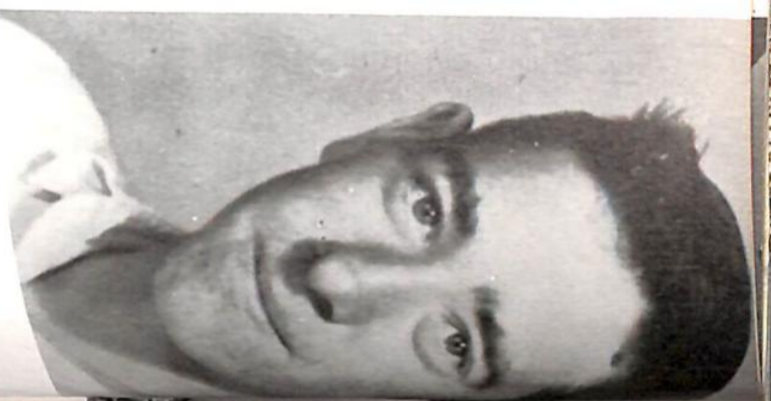

FRED DE GRAY
 FFA 1.



PATSY KOTHE
 FHA 1, 2, 3, 4, Officer 1, 2, 3, 4, District Chairman 3; Pep Club 1, 2, 3, 4, Officer 4; Chorus 1; Band 4; Junior Play 3; Prom Queen Attendant 3; All School Operetta 3.

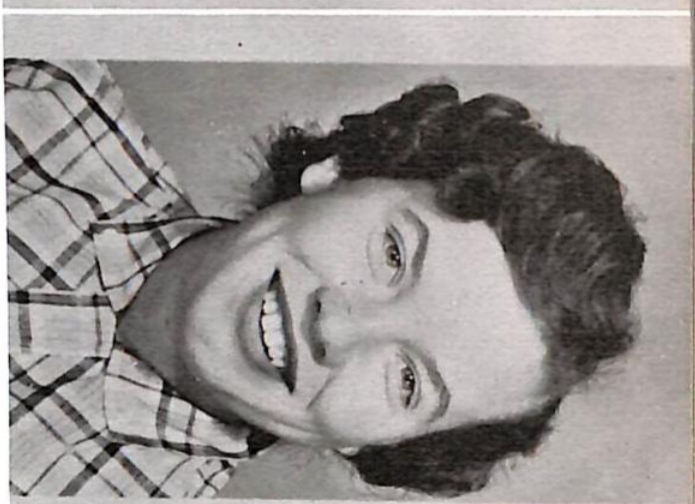

BARBARA LEWIS
 FHA Officer 4; Pep Club 1, 2, 3, 4, Officer 4, Chorus 1, 3, 4; Band 1, 4; Junior Class Play 3; All School Play 2; Chorus Operetta 3; Senior Class Play; Class Play 4; FFA Sweetheart 3; Prom Queen Attendant 3; Class President 2; Paper Staff 2, 3; Annual 2, 3, 4.

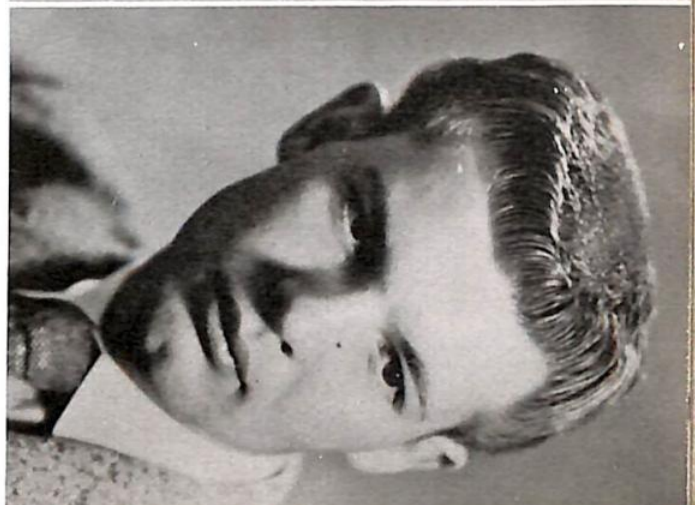

RONALD MAHAFFEY
 Transferred

FRANK FEAR
 FFA 1, 2, 3, 4, Officer 2, 3, 4; Basketball 1, 2, 3, 4; Band 1; Class Play 3; Senior Play 4; Student Council 4; Class Officer 1, 2; 4-H 1, 2, 3, 4; FHA Brother 2.

WAYNE GRIGGS
 FFA 1; Basketball 1, 2; Football 2; Mixed Chorus; Vice President of Class; Junior Class Play 3; Senior Class Play 4.

LELA GURNEY
 Band 1, 2, 3, 4; Chorus 1, 4; FHA 1, 2, 3, 4, Officer 3, 4; Pep Club 1, 2, 3, 4, Officer 4; Class Officer 2, 3, 4; 4-H 1, 2, 3, 4, Officer 2; Student Council 2; Cheerleader 1, 2, 3, 4; 5th from Queen 3; FHA 1, 2, 3, 4, Officer 3, 4; Drum Majorette 1; Girls' Senior 2, 4; Pep Club 1, 2, 3, 4; Annual 3, 4; Drum Major of the Year 2; Homecoming 3, 4; Paper 2, 3; Junior Class Play 3; Bandsman of the Year 2, 3; Paper 2, 3; Paper 2, 3; Junior Class Play 3; Cutter Race Queen 3, 4; paper 2, 3; coming Attendant 3, 4; Junior and Senior play 3, 4.

BARBARA MCGINNIS
 1945
 FHA 1, 2, 3, 4, Officer 1, 2, 3, 4, Officer 4; Chorus 1, 3, 4; Band 1, 4; Junior Class Play 3; All School Play 2; Chorus Operetta 2; Chorus 4, 3.



Remember when you were knee-high to a grasshopper!!

DAVID PITCHFORD
 Football 1, 2, 3, 4; FFA 1, 2, 3, 4; Student Council 4; Chorus 2, 3; FFA Officer 3; Junior Class Play 3; Operetta 2, 3; Senior Play 4.

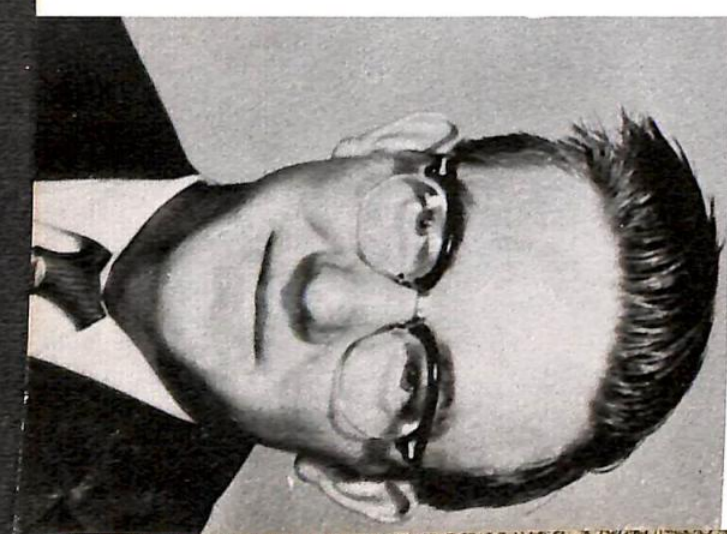
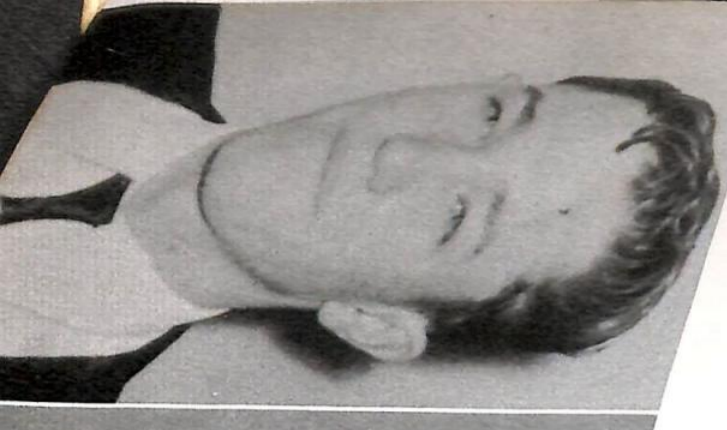

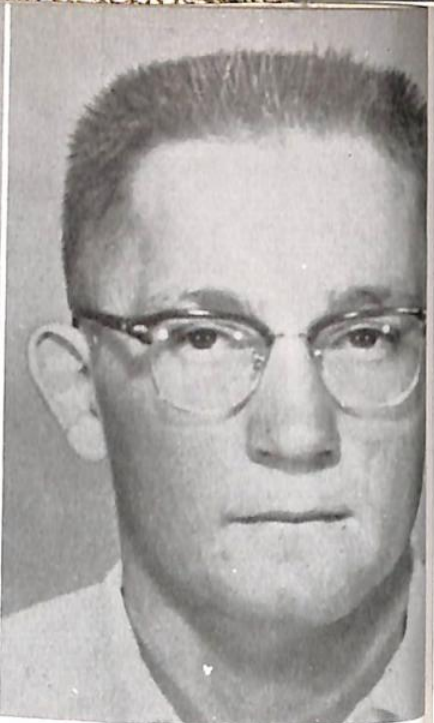
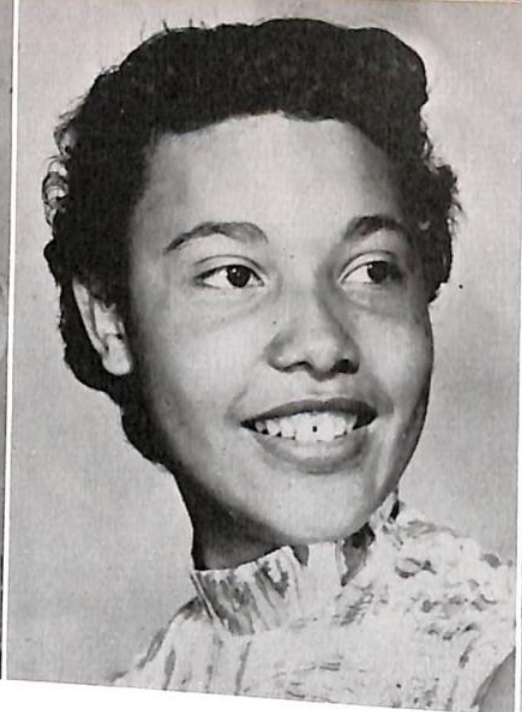
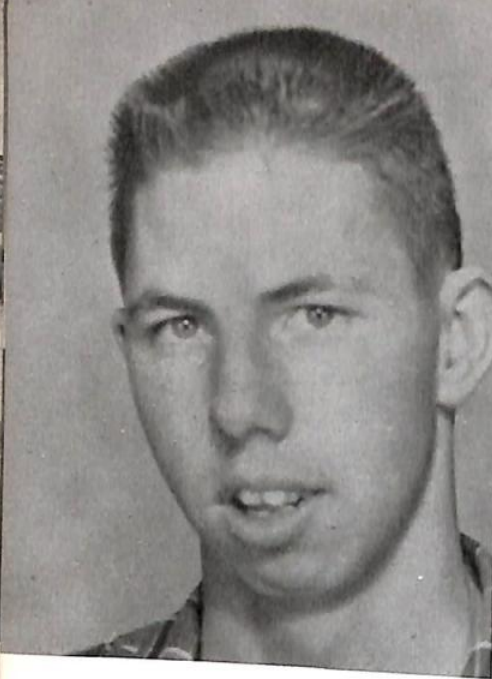

ROBERT SHINSEL
Ag 2, 4; Band 2; Football 3, 4; Basketball 2, 4.

ELEANOR STEPP
FHA 2, 3, 4, Officer 3; Pep Club 2, 3, 4, Officer 3, 4; Annual Staff 3, 4; Paper staff 3, 4; FFA Chapter Sweetheart 3; Band 2, 3, 4, Officer 3, Manager 4; Bandsman of the Year 3; Girls State 3; Chorus 4; Homecoming Attendant 3; Junior Play 3; Senior Play 4; All School Operetta 2; 4-H 1, 2, 3, 4, Officer 1, 3, 4, President 1, 4.

ROBERT TANNER
FFA 1, 2, 3, 4, Officer 2, 3, 4; Football 1, 2, 3, 4; Basketball 1, 2, 3, 4; Band 1; Student Council 3, 4; Class Officer 2; 4-H 1, 2, 3, 4, Officer 1, 2, 3; Homecoming King 4.

GARY THOMPSON
Class President 4; Basketball 1, 4; Football 1, 4; All School Play 1; Class Play 3, 4; FFA 1, 2.

DARLENE VICKREY
Chorus 1; FHA 1, 2, 3, Officer 2, 3; Pep Club 1, 2, 3; Class Officer 3; School Paper 2, 3; Annual 2, 3, 4, Editor 4, Assistant 3; Junior and Senior Play 3, 4.

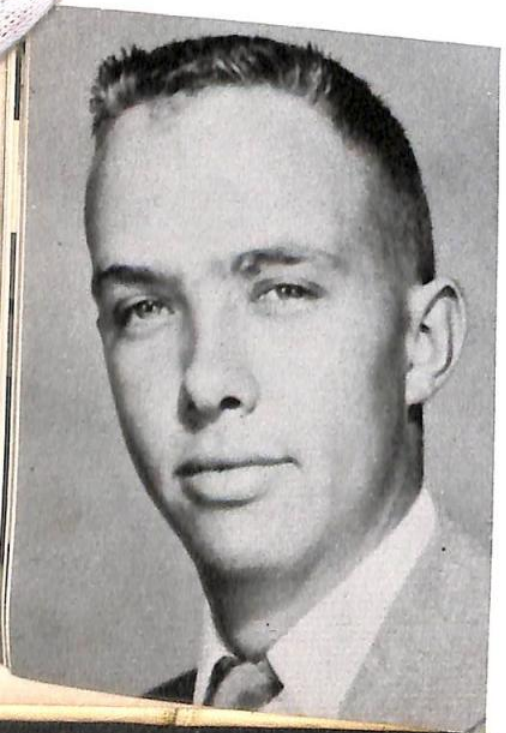

SENIOR CLASS WILLS

THE SENIOR CLASS of Big Piney High School, Town of Big Piney, County of Sublette, State of Wyoming, hereby presents their Last Will and Testaments in this year of 1957.

- I, Bettie Budd, will my love lives to Kathy Lambert and my four years of cheerleading to Sandra Slatter hoping she enjoys it as much as I have.
- I, Fred De Graw, will my car to Melvin De Graw and hoping he enjoys it as much as I did.
- I, Frank Fear, will what height I have to Mouse Daniels knowing he can use it. My car to Alva Clow so he can use up his ability to chase girls.
- I, Wayne Griggs, will my ability to make good grades to all the Juniors, knowing that all of them can use it.
- I, Lela Gurney, will my "shag" hair cut to Pattie Doerr and my drum majoretting to Lyle hoping he gets as much out of it as I have and hoping the skirt fits.
- I, Patsy Kothe, will my ability to be late and get into trouble to anyone who is clever or smart enough to get out of it.
- I, Barbara Lewis, being very willing, but having very little to will, am taking the very little that I have with me.
- I, Ronnie Mahaffey, being of weak mind and sick body, hereby bequeath my ability to miss the bus (almost every morning) to Dave Vickrey. My love of the cold winters in Wyoming to Jackie McWilliams, and my good driving habits to Vern McWilliams.
- I, Barbara McGinnis, will my habit of cutting my own hair to anyone who hates themselves bad enough to try it.
- I, David Pitchford, will my ability not to get along with the teachers to anyone strong minded enough to have it.
- I, Robert Shinsel, will not will anything to any unwilling willer, but I will Boyd Whitman the right to someday become a Senior.
- I, Eleanor Stepp, will my drumming to anyone who likes to pound; my drum to Jean and I will my job of taking tickets to anyone with patience.
- I, Robert Tanner, will the President of the Student Council to one of the Juniors who gets it. I will my ability for getting unexcused absentees by being tardy to Dave Vickrey.
- I, Gary Thompson, will my willingness to anybody willing enough to want my willingness.
- I, Darlene Vickrey, will my skirts and belts to Charlotte Whitman and my ability to sew to anyone in Home Ec class needing it. I also will my job as Annual Editor to Boyd Whitman hoping he has a successful one next year.

PROPHECY

One nice spring day as I was passing through some Texas Country I saw a ranch with a large rambling house, and cattle, horses and oil wells all over. From the house there came a chorus of cheers and the tune to "Anchors Aweigh." Being curious I strode over and was greeted by the owner, a famous Texas oil and cattle man, Frank Fear. He invited me in and introduced me to his fellow classmates.

There was Bettie Budd who was a famous teacher in New York and on the sidelines a piano player in the Waldorf. Next I met Gary Thompson. Gary was a famous geologist now. Then came Wayne Griggs, Wayne had always wanted to be an engineer and now he was chief engineer on the Colorado River Project. Barbara Lewis who is a graduate nurse is now at Mayo Brothers' Hospital very busy working. Fred De Graw a famous General in the army, was there with all of his many ribbons and medals. Bob Tanner, the football and basketball captain was now the outstanding player on the Notre Dame Team. Eleanor Stepp, a registered nurse, was working for Lela Gurney, now a doctor.

Darlene Vickrey had made marriage her career and now had small children; she and the childrens teacher, Patsy Kothe, were there. Ron Mahaffey was doing dental work and offered the whole class a work over free. Dave Pitchford had taken the place of Elvis Presley and was now the number one recording star of the nation. Steve Eichblatt was now setting up another of his many companies all of which are a success. Bob Shinsels was working hard at his painting, already many have been placed in the New York Art Museum.

This is the story of the class of '57 as seen in 1977 twenty years after graduating. We hope they all reach success.



J
U
N
I
O
R
S

CLASS OFFICERS

President - - - - - SANDRA O'NEIL
 Vice President - - - - - KAREN BALK
 Secretary - - - - - DICK SCHAFFER
 Student Council Rep. - - - - - GORDON BRAY

JUNIORS

ALYSS ALEXANDER
MIKE ALBEE



JANICE DAVID
BEVERLY PERKINS

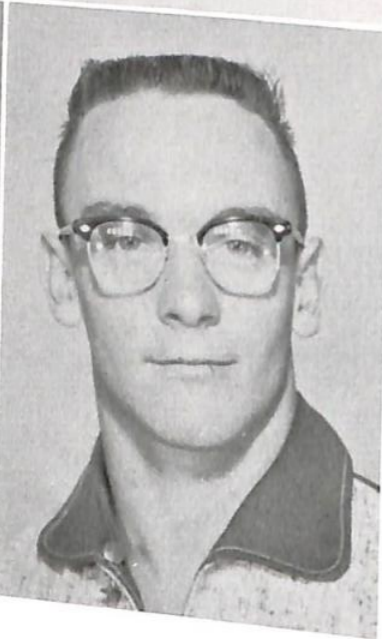

KAREN BALK
GORDON BRAY

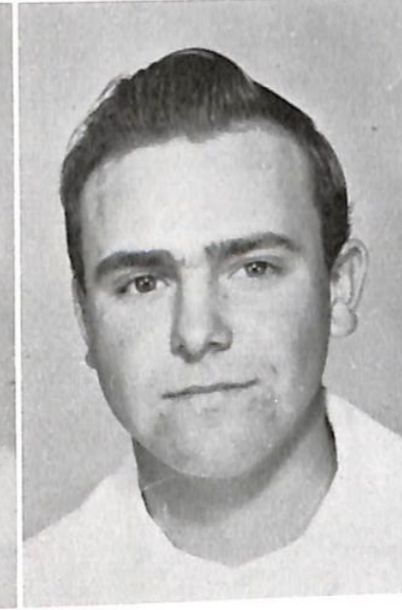

SANDRA O'NEIL
RICHARD SCHAFFER



WILLIAM BELL

ROBERT SMITH

JUDY STEWART

NELSON WHITMAN

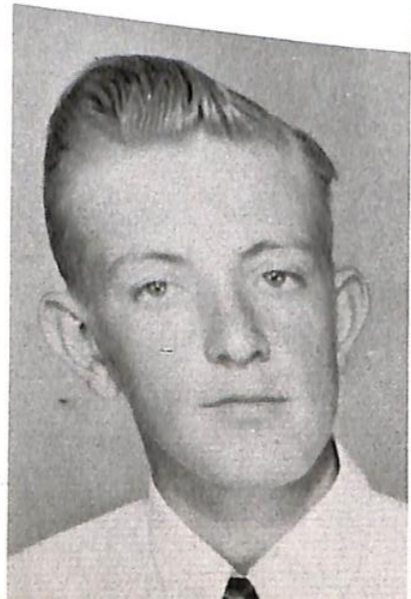

JAMES CANNON
ELTON CLOW



This page sponsored
by
SAWAYA'S SHOE STORE
Kemmerer, Wyoming

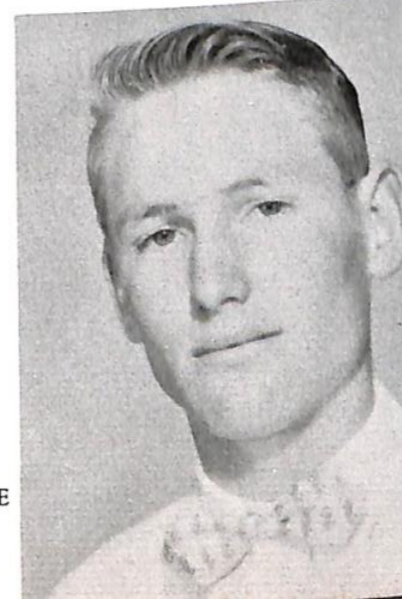

This page sponsored by
MODERN CLEANERS & HANGICH STUDIO
Kemmerer, Wyoming

SOPHOMORES

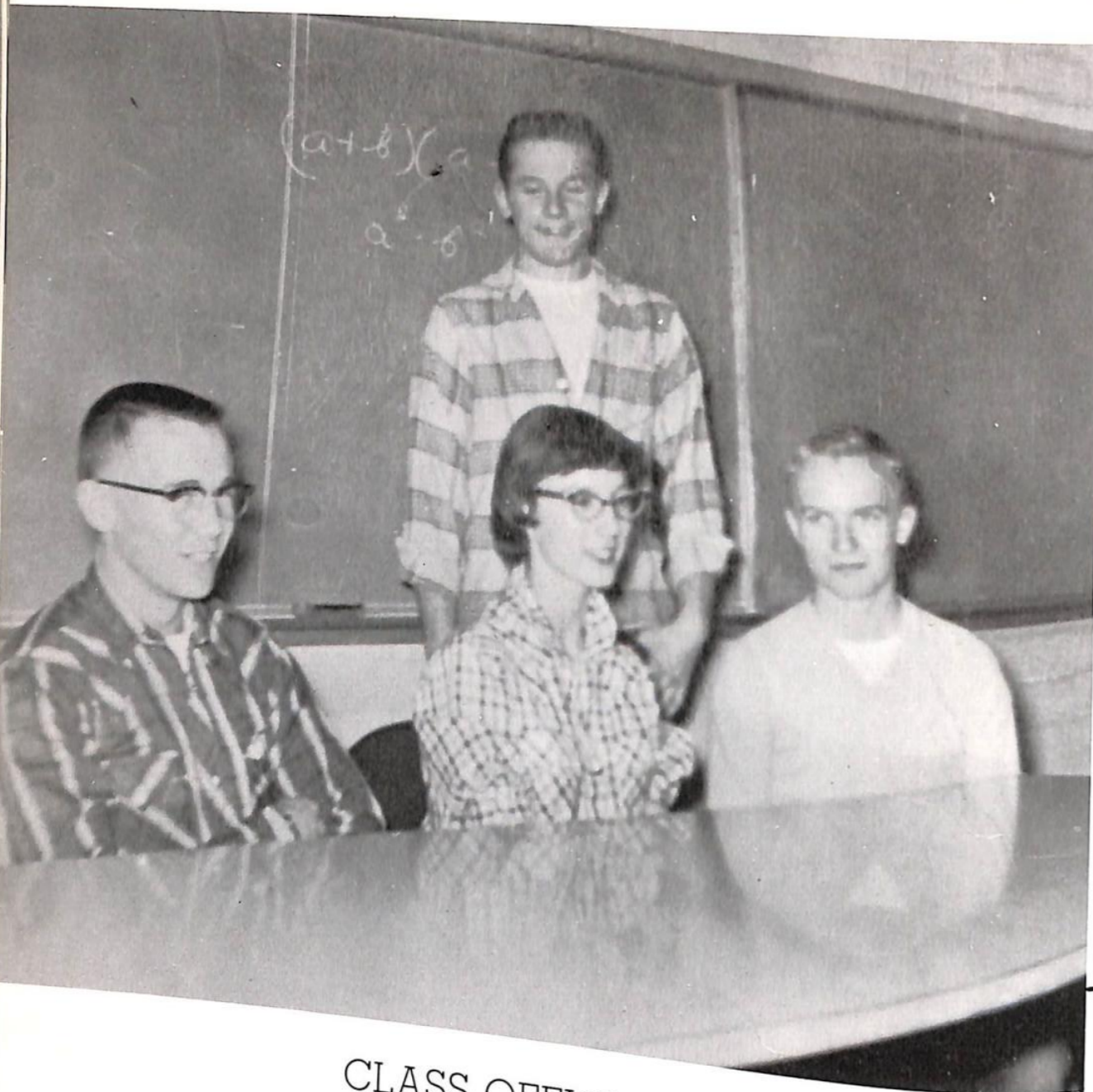

CLASS OFFICERS

- President - - - - - DAVID VICKREY
- Vice President - - - - - LYLE GURNEY
- Secretary - - - - - SANDRA SLATTER
- Student Council Rep. - - - - - ALLEN BRADLEY

This page sponsored by
 BUS FEAR RANCH, Big Piney
 ZIEGLER'S, Pinedale

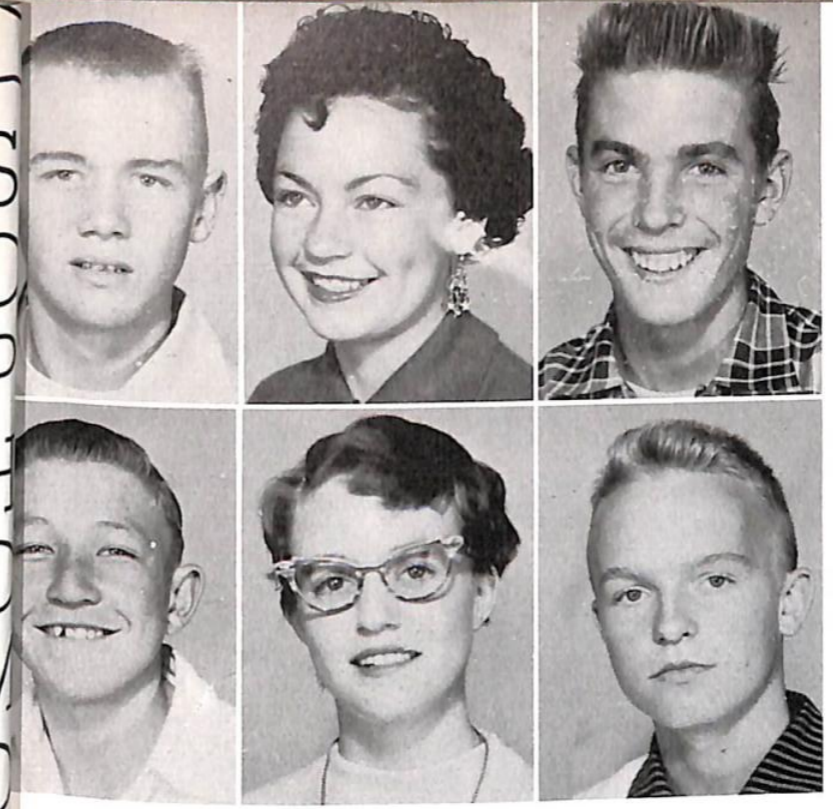

Allen Bradley
 Coleen Chivers
 Alva Clow

Robert Daniels
 Loretta Diebler
 Lyle Gurney

SOPHOMORES

Cyril Housley



Ellis Keele
 Suzanne Kimberlin
 Kenny Kondziela

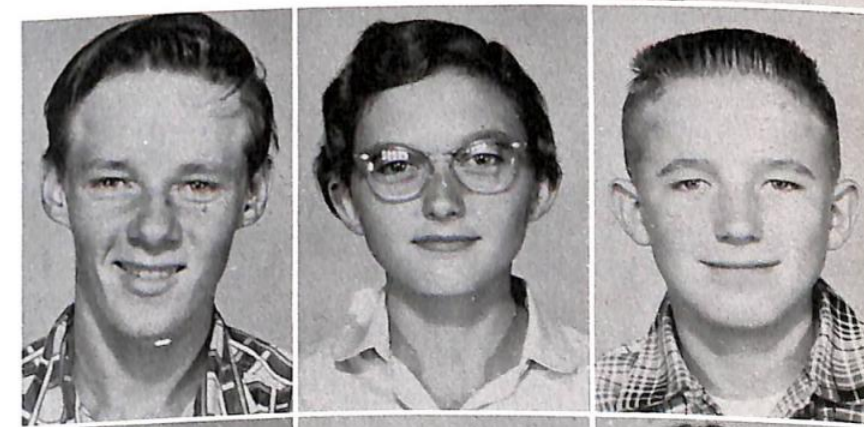

Bessie Kothe
 Richard Kundert
 Edith Lomax



This page sponsored by
 J. C. PENNEY & CO., Kemmerer, Wyoming



Howard Masoner
Gaynelle Perry
Wayne Phillips

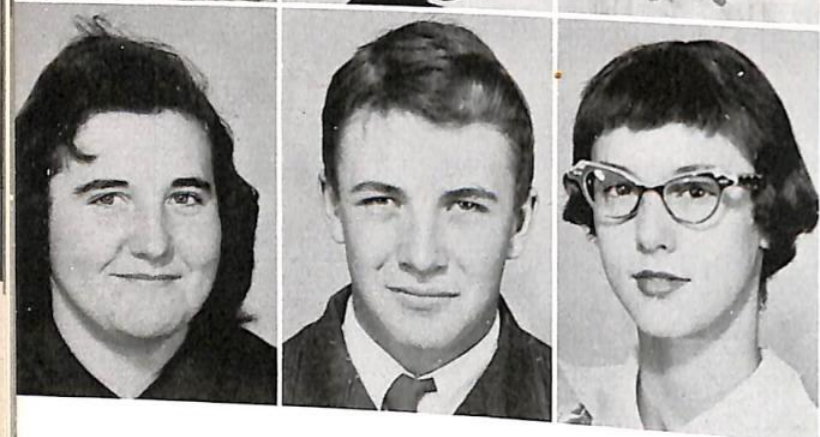

Sally Pierce
Ted Roberts
Sandra Slatter



SOPHOMORES

Jean Stepp
David Vickrey
Boyd Whitman

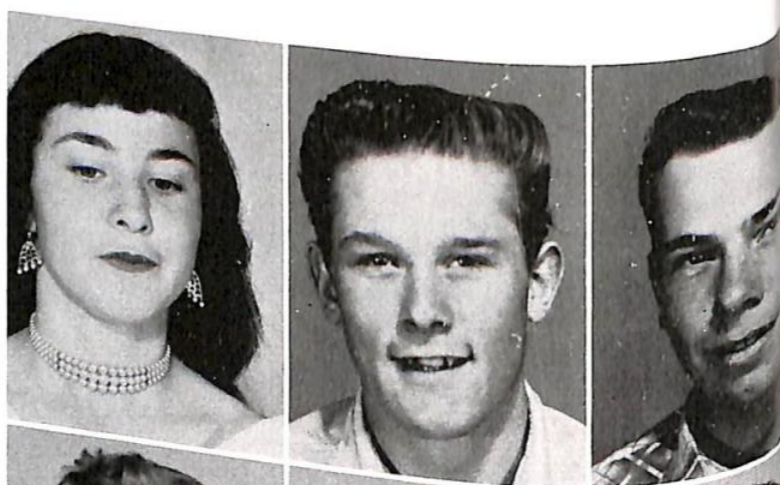

Jackie Wixom
Violet Milburn
Delbert Coleman



This page sponsored by
FIRESTONE STORE and
NEW KEMMERER CAFE
Kemmerer, Wyoming

CLASS OFFICERS

- President - - - - - ROBERT WILSON
- Vice President - - - - - CONNIE YOSE
- Secretary - - - - - BETTY VIROSTKO
- Student Council Rep. - - - - - MELVIN DEGRAW
- Treasurer - - - - - JUDY ALBEE

This page sponsored by COVEY'S GARAGE and BIG PINEY TELEPHONE CO.

Judy Albee
James Boyt
Joyce Chapman

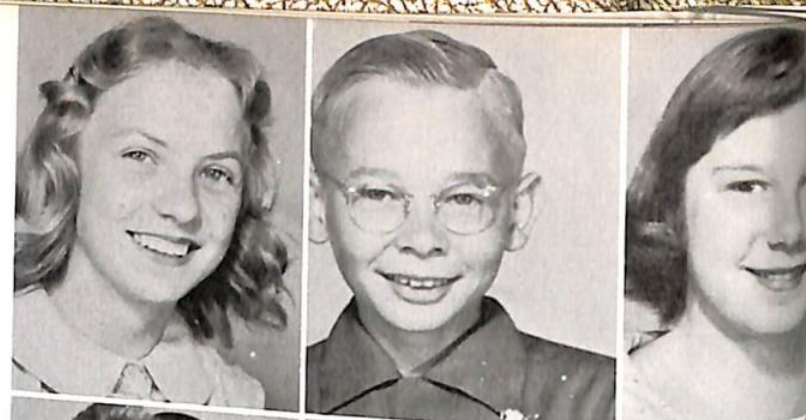

Melvin DeGraw
Wilma DeGraw
Patti Doerr



Deanne Fear
Sharon Fales
Ronald Hacklin



FRESHMEN

FRESHMAN INITIATION September 13, 1956 Remember??

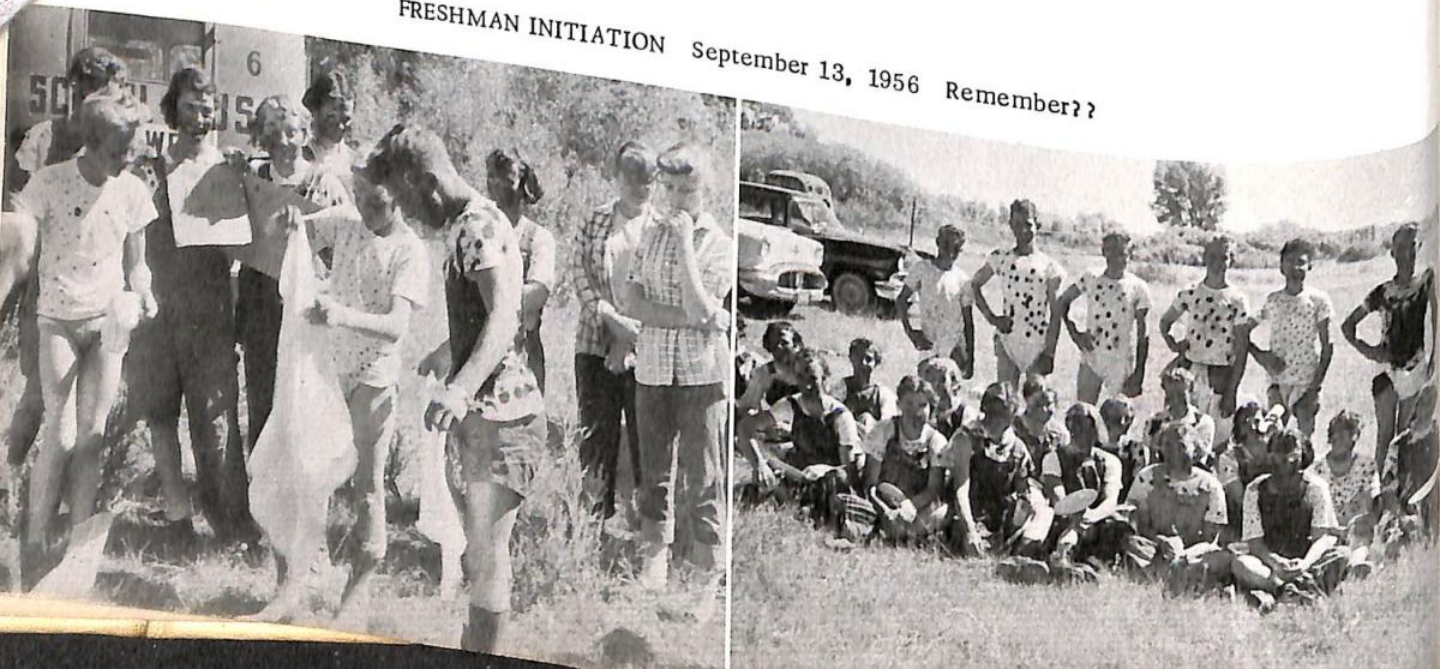

Eleanor Hoyt
Kathy Lambert
Betty Lou Longshore



Lois Luce
Jacklyn McWilliams
Sandra Meintz



Jessie Nichols
Larry Perkins
~~Gay Stapp~~

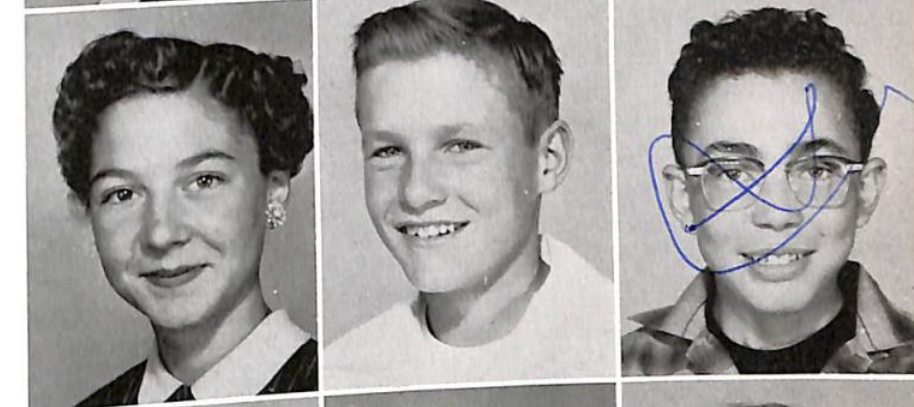

James Tucker
Betty Virostko
Patsy Ward



Ward Whitman
Robert Wilson
Connie Yose

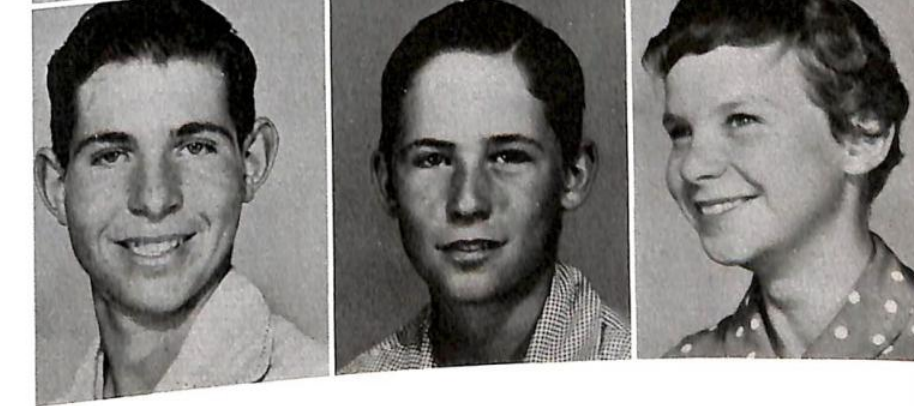

JUNIOR HIGH



EIGHTH AND SEVENTH OFFICERS

- | | |
|--------------------------------|-------------------|
| SEVENTH GRADE | |
| President - | Sheldon Windley |
| Vice President - | Bunny Yeaman |
| Secretary - | Kathe Bell |
| Treasurer - | Pat Chapel |
| EIGHTH GRADE | |
| President - | Mary Budd |
| Vice President - | George Moffat |
| Secretary - | Kathe McGinnis |
| Eighth Student Council Rep. - | Charlotte Whitman |
| Seventh Student Council Rep. - | Sharon Albee |

This page sponsored by
CAMP O' THE PINES, Pinedale
TOM HARROWER RANCH, Fontenelle

EIGHTH GRADE

Coby Adams
Sharon Albee
Lillard Arnall
Charles Bird

Mary Budd
Steven Chapel
Weldon Chivers
Jack Clark

Susie Davis
Howard Earles
Arved Gregory
Steve Hammons

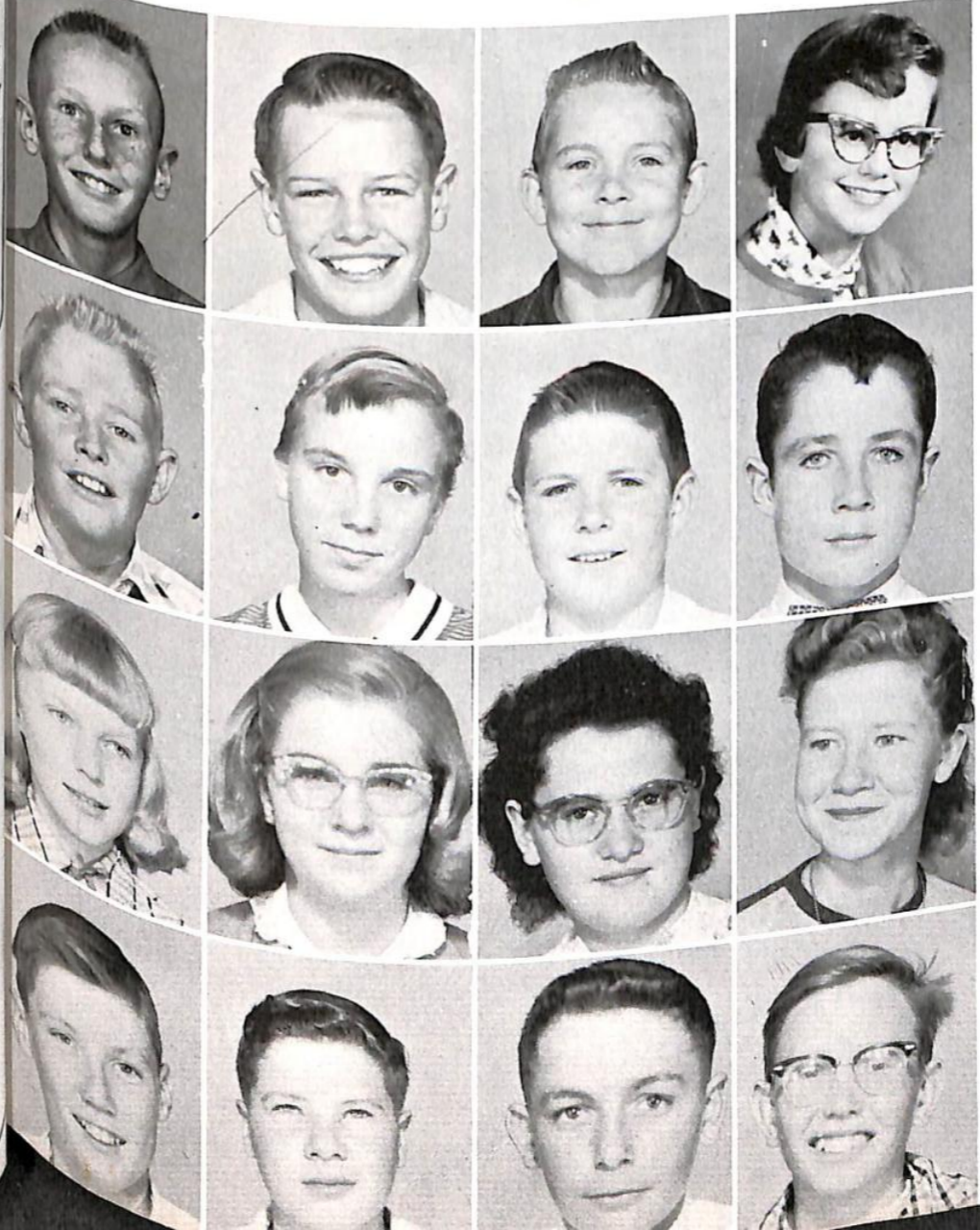
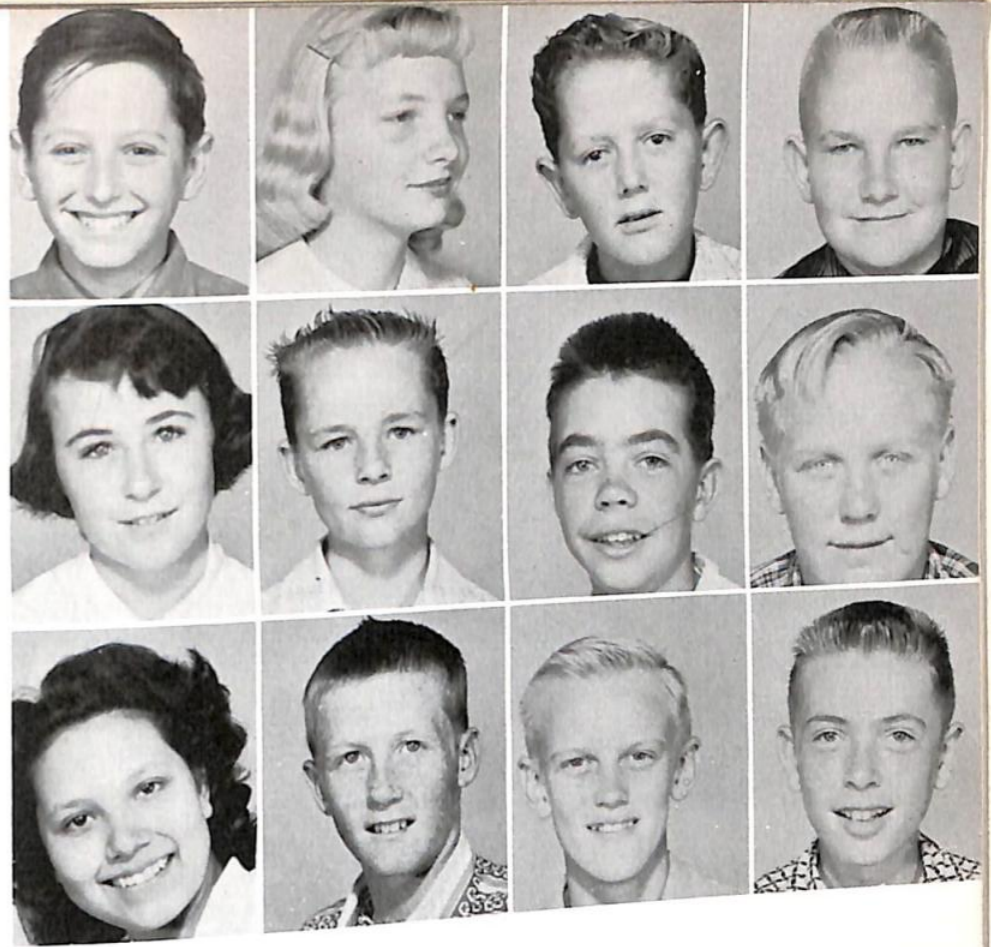

William Kothe
John Kvenild
Jerry Logue
Kathleen McGinnis

Vern McWilliams
Winnie Milburn
George Moffat
Mike Murdock

Virginia Perry
Carolyn Pfaff
Neva Pope
Bonnie Robinett

Larry Slatter
William Snively
Richard Tanner
Harvey Willford

This page sponsored by
STATE BANK OF BIG PINEY

SEVENTH GRADE

Cathy Bell
Pat Chapel
Donald Duvall

Andrea Hoagland
Larry Keele
Shirley Kondziela

Juanita Kundert
Wanda Lewis
Jim Miller

John Newcomb
Ronald Robinette
Marla Snyder

Charlotte Whitman
Charles Wilkerson
Sheldon Windley

Jeanette (Bunny) Yeaman
Ann Wixom

This page sponsored by
SILVER DOLLAR CAFE and STEVENS SERVICE STATION



Rhonda Golden, Connie York and James Golden



Christmas Program



Pat Meeks

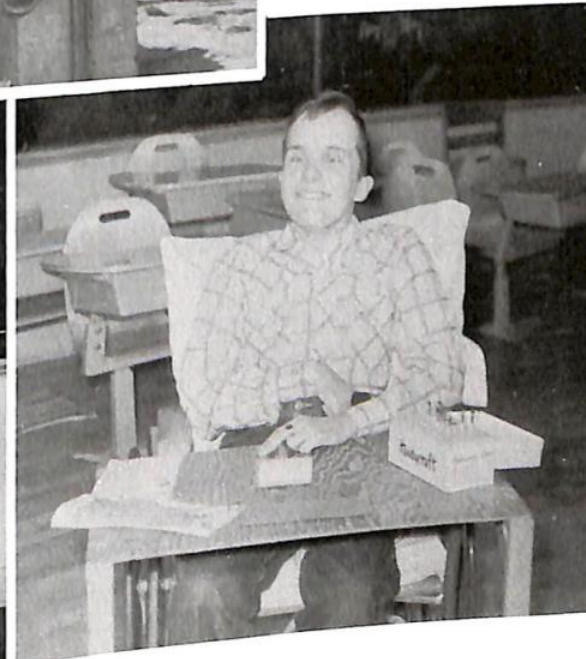
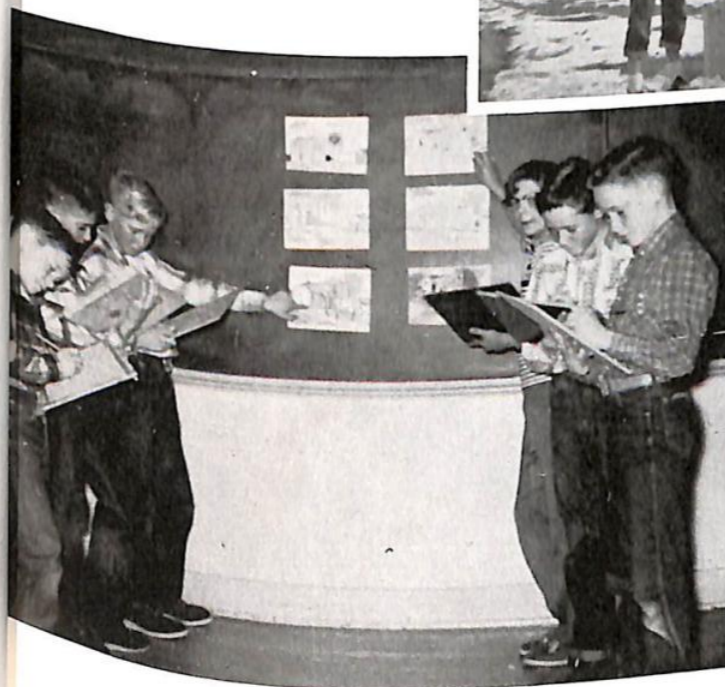

E
L
E
M
E
N
T
A
R
Y



A shelf of good reading.

Drafted???

Fun while it lasted.

SIXTH GRADE

First row: Nedra Bradley, Nancy Budd, Barbara Chapel, Joyce Chivers, Lynda Fear. Second row: Carolyn Hintz, Sally Hoyt, William Kvenild, Victor McGinnis, Kelly McGrath. Third row: Stanley Meintz, Corliss Mickelson, William Milleg, Kenneth Near, Judy Osterkamp. Fourth row: Carl Pfaff, Bonnie Syth, John Ward, Caroline Whitehead, Yutonna Youngstrom.



FIFTH GRADE

This page sponsored by MARTHA'S FLORAL AND GIFT SHOP
Kemmerer, Wyoming

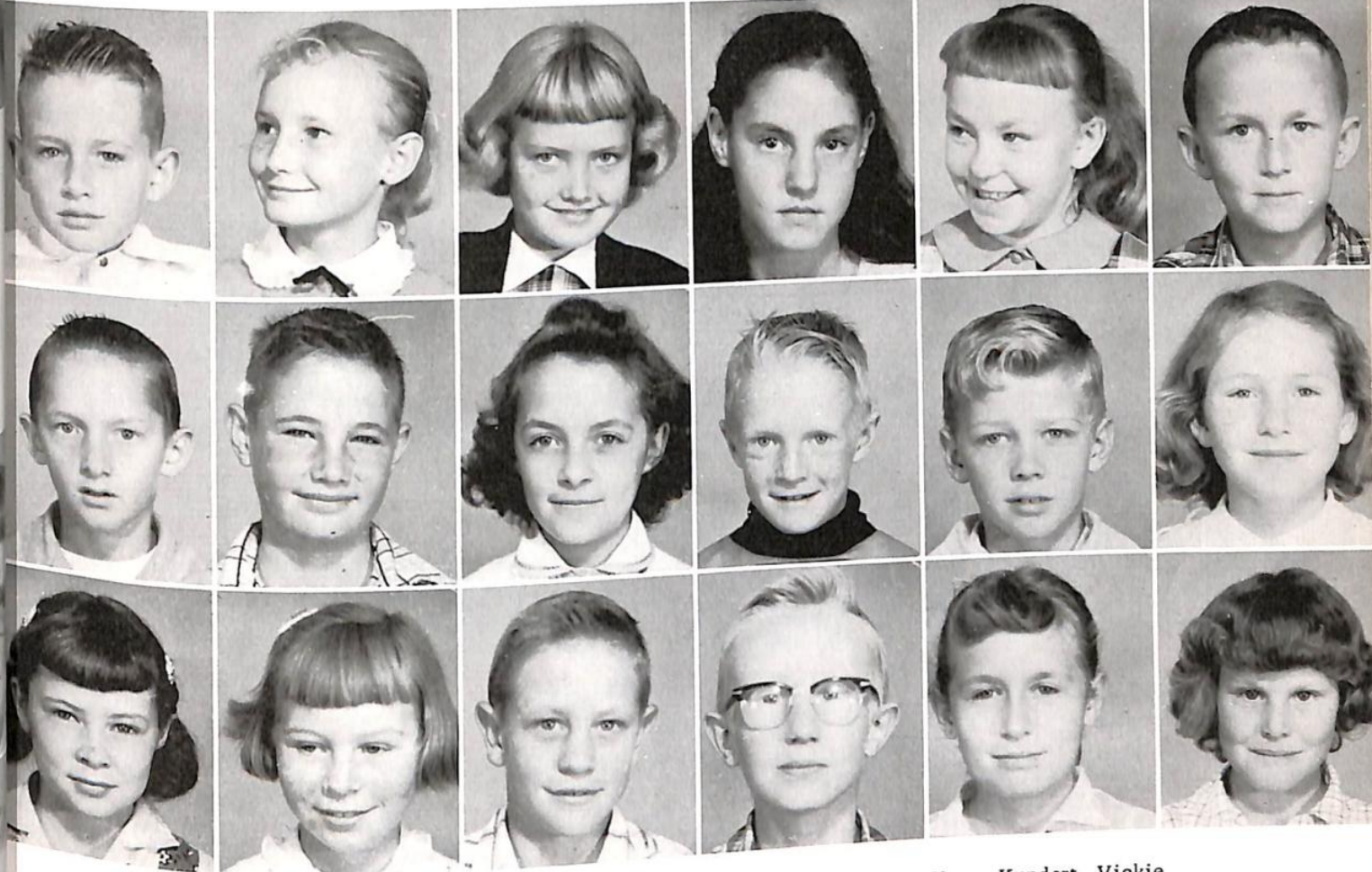

First row: Jill Clark, Larry Gregory, Wayne Johnson, Kathryn Kothe, Karen Kundert, Vickie Lewis, Judy McLelland, Floyd Milleson. Second row: Russell Mutchler, Spencer Nichols, Lois Olson, Bennie Perkins, Roy Perry, Judy Smith. Third row: Glenda Tucker, Marcy Whitman, Ralph Wilkerson, Kent Willford, Carol Yose, Rena Skiver.



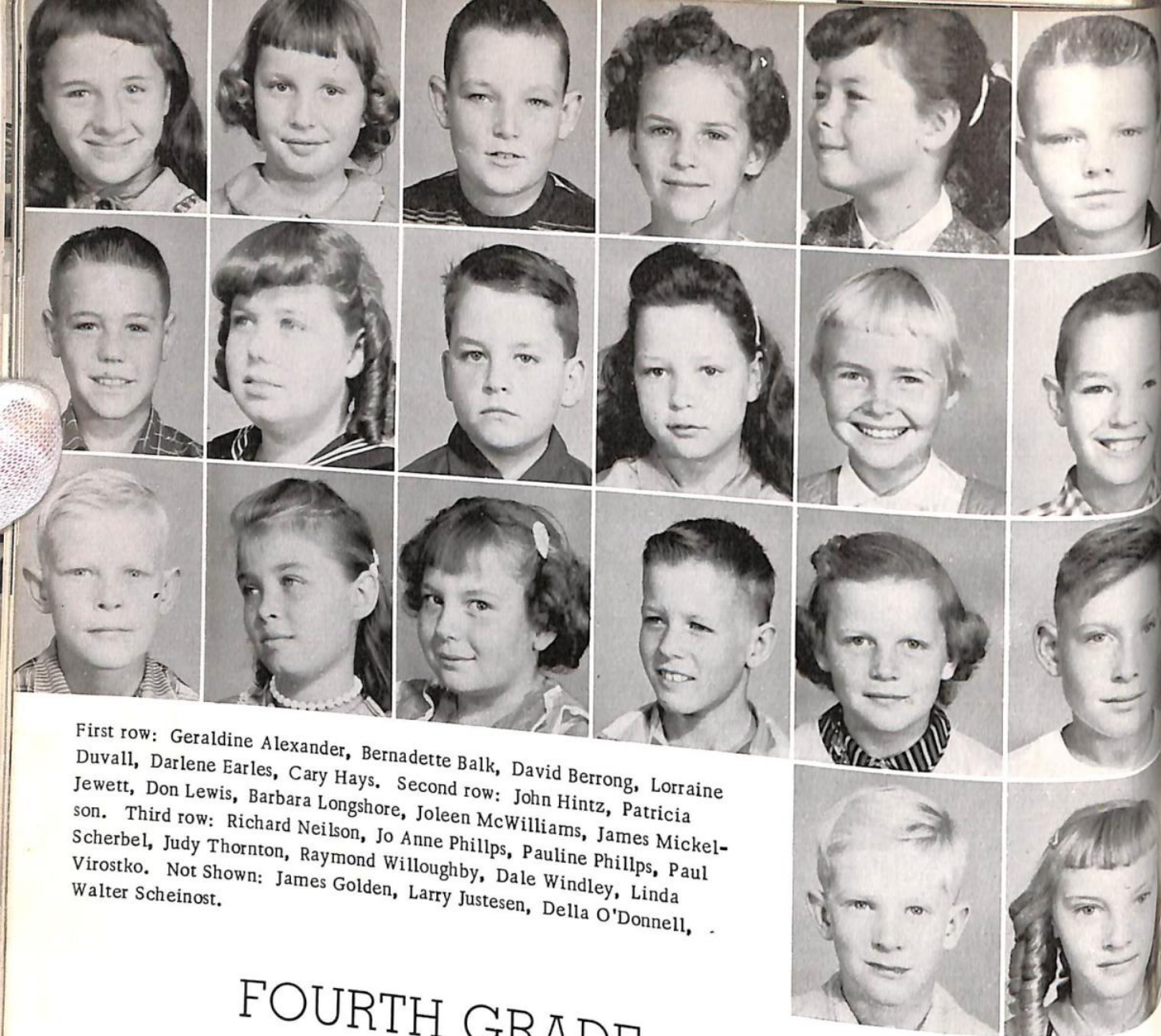

First row: Geraldine Alexander, Bernadette Balk, David Berrong, Lorraine Duvall, Darlene Earles, Cary Hays. Second row: John Hintz, Patricia Jewett, Don Lewis, Barbara Longshore, Joleen McWilliams, James Mickelson. Third row: Richard Neilson, Jo Anne Phillips, Pauline Phillips, Paul Scherbel, Judy Thornton, Raymond Willoughby, Dale Windley, Linda Virostko. Not Shown: James Golden, Larry Justesen, Della O'Donnell, Walter Scheinost.

FOURTH GRADE

Page Sponsored by: RUTH ELIZABETH SHOPPE
Kemmerer, Wyoming

Hmmm, let's see...



Hooray! It's clay!

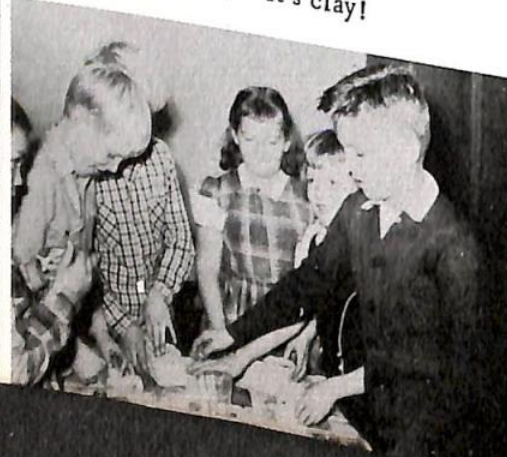

Far away places???

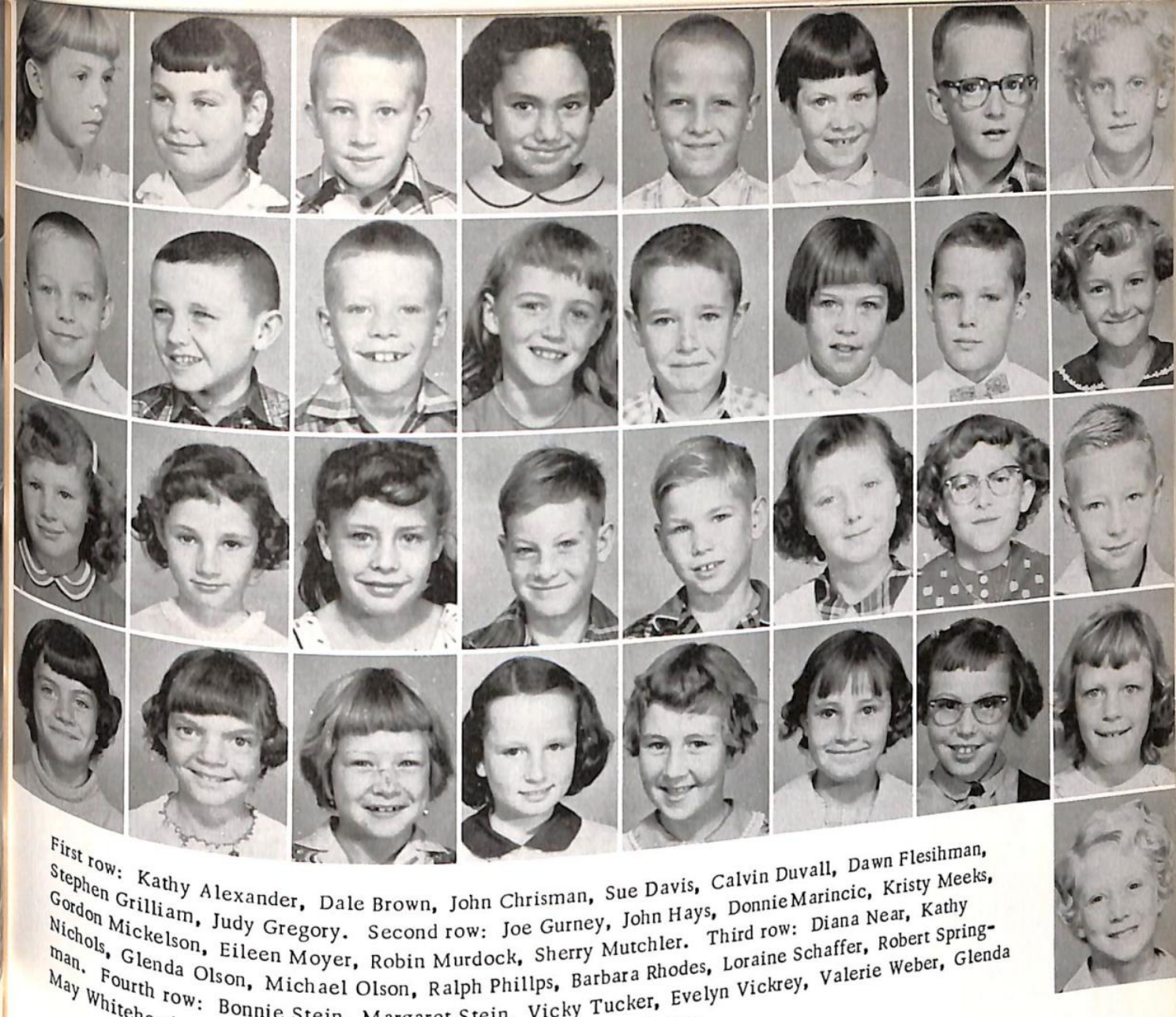

First row: Kathy Alexander, Dale Brown, John Chrisman, Sue Davis, Calvin Duvall, Dawn Flesihman, Stephen Grilliam, Judy Gregory. Second row: Joe Gurney, John Hays, Donnie Marincic, Kristy Meeks, Gordon Mickelson, Eileen Moyer, Robin Murdock, Sherry Mutchler. Third row: Diana Near, Kathy Nichols, Glenda Olson, Michael Olson, Ralph Phillips, Barbara Rhodes, Loraine Schaffer, Robert Springman. Fourth row: Bonnie Stein, Margaret Stein, Vicky Tucker, Evelyn Vickrey, Valerie Weber, Glenda May Whitehead, Phyllis Whitman, Cynthia Wilkerson, Karen Windley.

THIRD GRADE



This page sponsored by
VALLEY SERVICE and
A&B OUTDOOR SIGNS
LaBarge





Georgie constructs a dinosaur.



Work! Work! Work!



Angie and Renee prepare house for a new coat.



David, Lana and Shirley care for the bird.



Faye, Mary and Jerry inspect newly-built house.



First Grade Art Activities.

SECOND GRADE

Page Sponsored by: LA BARGE SERVICE
LaBarge, Wyoming

First row: George Barp, Susan Berrong, Arden Bradley, Janet Brown, Clay Chivers, Jane Davis, Phyllis Davis, Gary DeGraw. Second row: Becky Gallagher, Cotton Guio, Frances Kondziela, Karen Luce, Earl Moyer, Annette Scherbel. Third row: Ronald Skiver, Angela Strickland, Scott Thompson, Renee Thornton, Murray Weber, Steven Wixom. Not Shown: Norma Eschler.

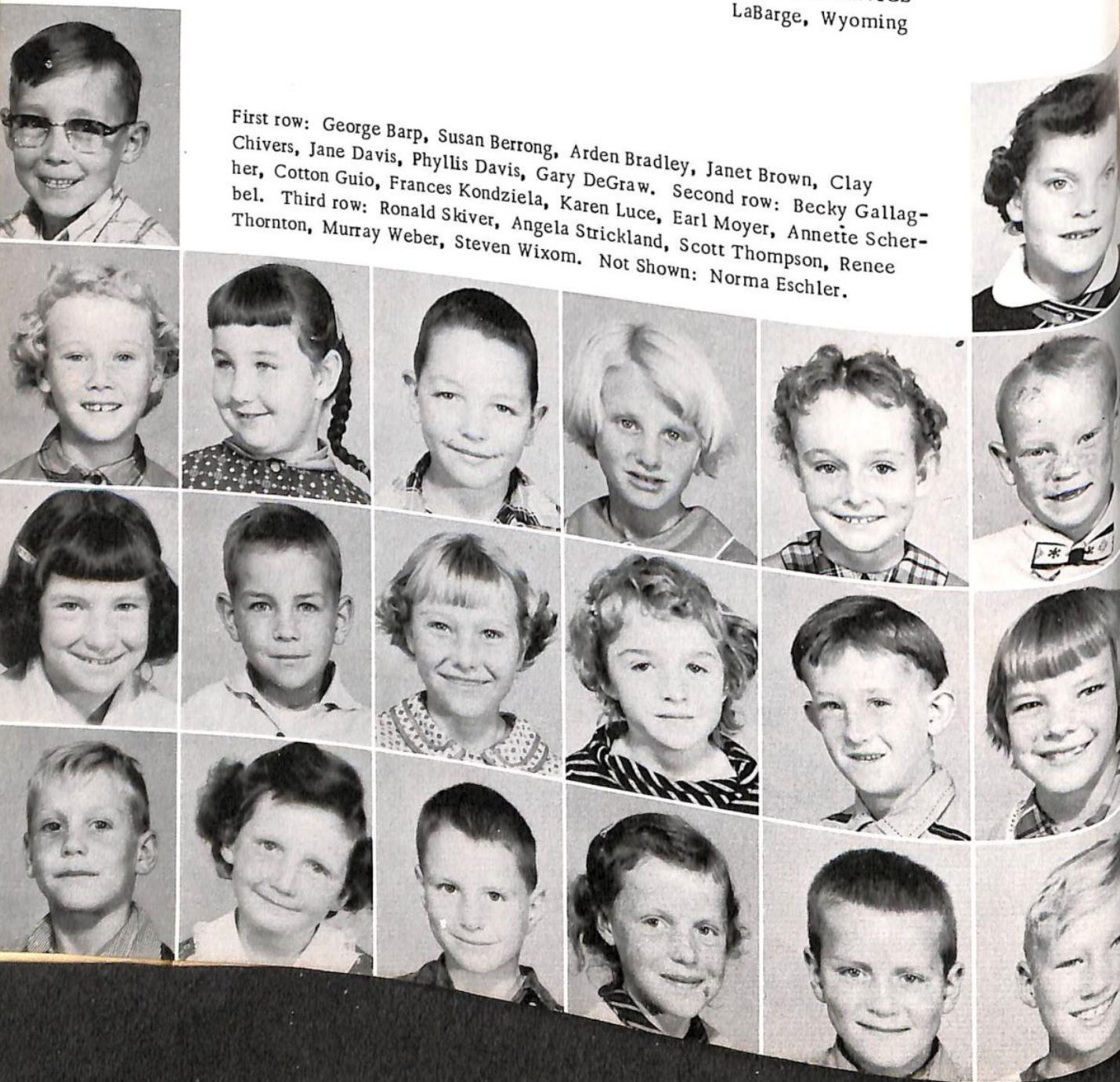

FIRST GRADE

This Page Sponsored by:
BIG PINEY MERCANTILE

First row: Bruce Chadbourne, Suzann Chrisman, Frank Cook, Donna Kay Davis, Morton Davis, Raymond Davis, Larry Gallagher, Shirley Gregory, Richard Hays. Second row: Lana Jo Kimberlin, Eric Mickelson, William Murdock, Fay Idonna Murphey, Walter Neilson, Carol Ann Nickle. Third row: John Phillips, David Olsen, Linda Lou Olsen, Harry Stein, Ernest Wood, Vicky Youngstrong. Not Shown: Mary Ann Harper, Mary Ann Justesen, Jessie O'Donnell.

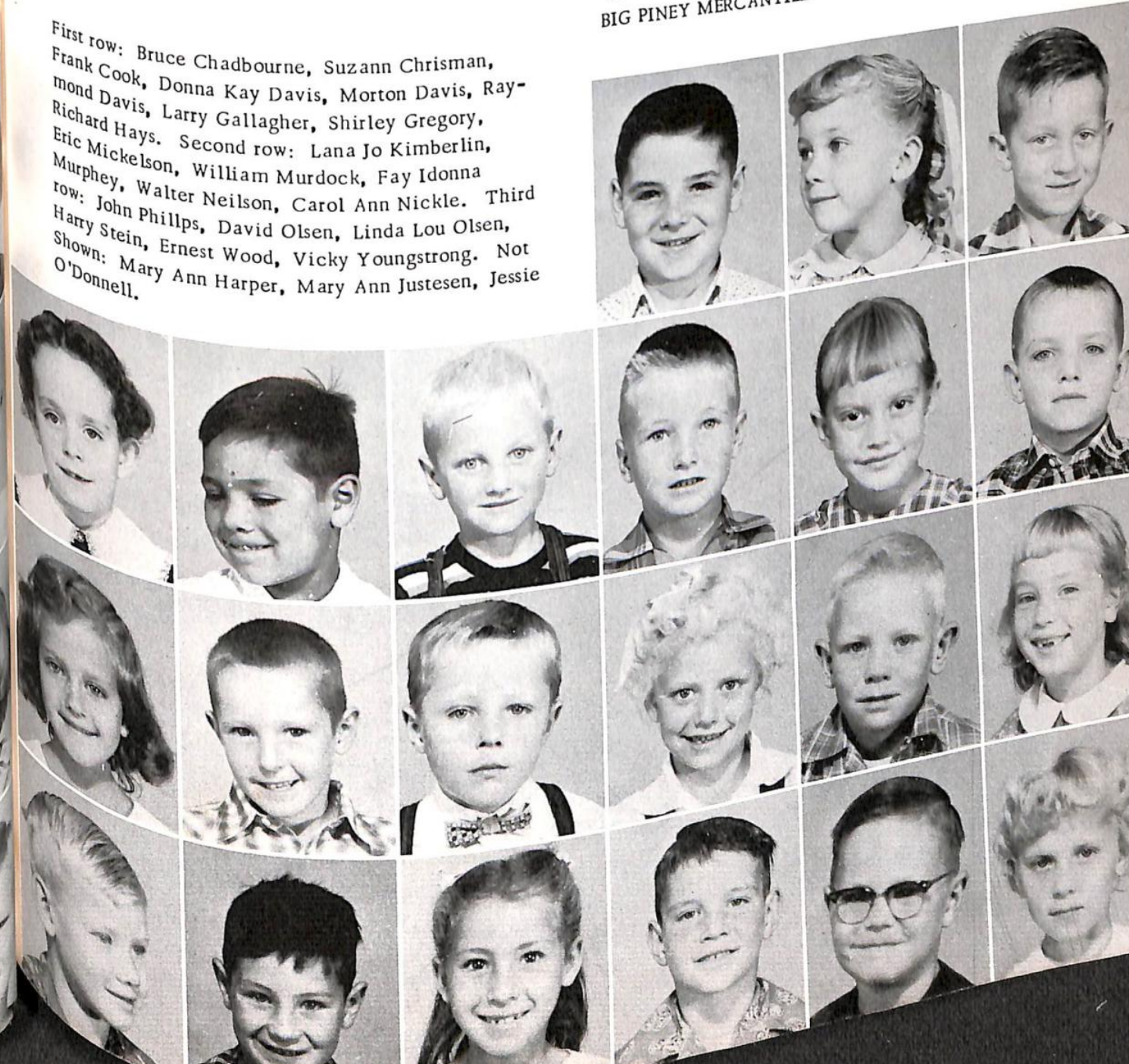

FAVORITES

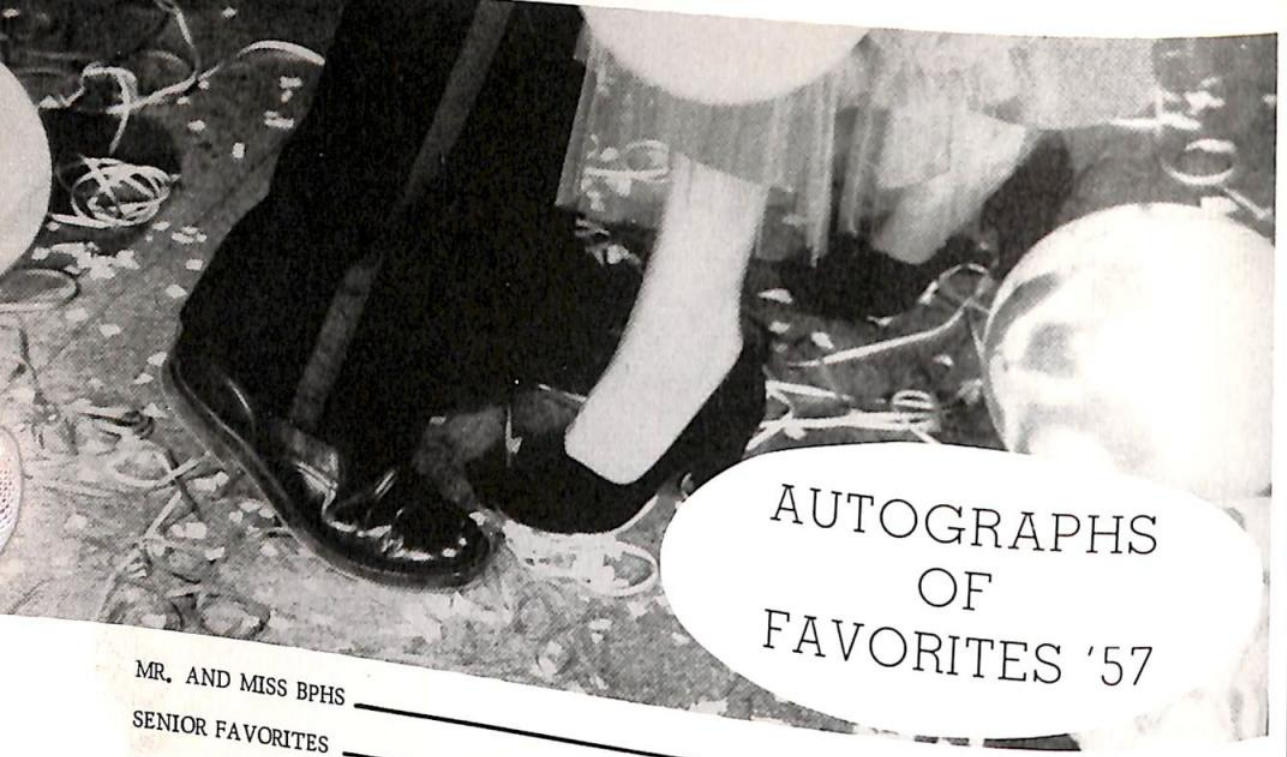

AUTOGRAPHS OF FAVORITES '57

- MR. AND MISS BPHS _____
- SENIOR FAVORITES _____
- JUNIOR FAVORITES _____
- SOPHOMORE FAVORITES _____
- FRESHMAN FAVORITES _____
- EIGHTH FAVORITES _____
- SEVENTH FAVORITES _____
- MOST TALENTED _____
- MOST ATHLETIC _____
- MOST FUN _____
- MOST TALKATIVE _____
- BEST DANCERS _____
- BEST DRESSED _____
- MOST DEPENDABLE _____
- MOST INTELLECTUAL _____
- CUTTER QUEEN _____
- PROM QUEEN _____
- PROM ATTENDANTS _____
- HOMECOMING QUEEN AND KING _____
- BOY STATE _____
- GIRL STATE _____
- BANDSMAN OF YEAR _____
- F. F. A. SWEETHEART _____
- F. H. A. BROTHER _____

Clinton Dunning

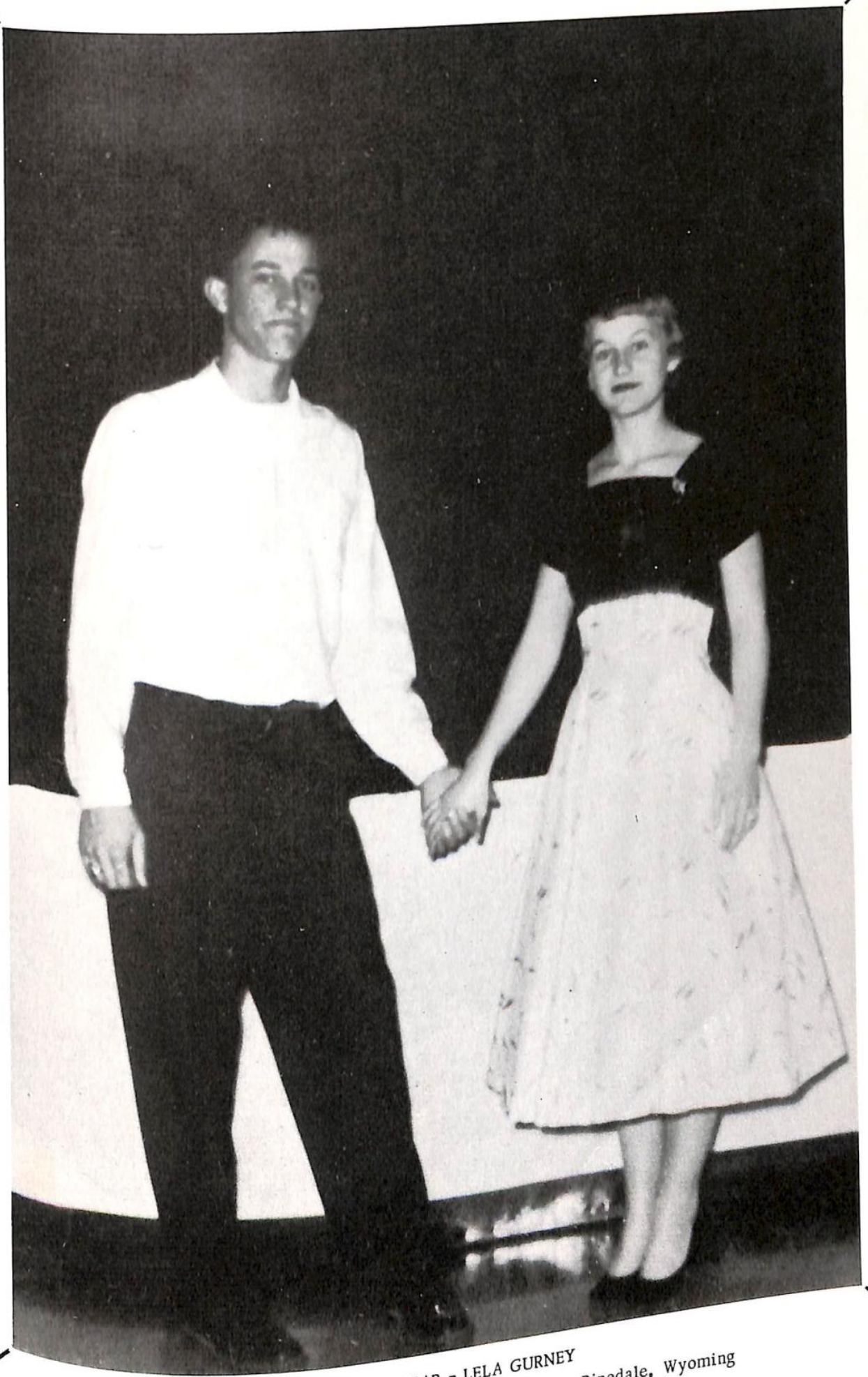

FRANK FEAR - LELA GURNEY

This page sponsored by HARROWER AND TAYLOR, Pinedale, Wyoming

CLASS FAVORITES OF '57

SENIORS

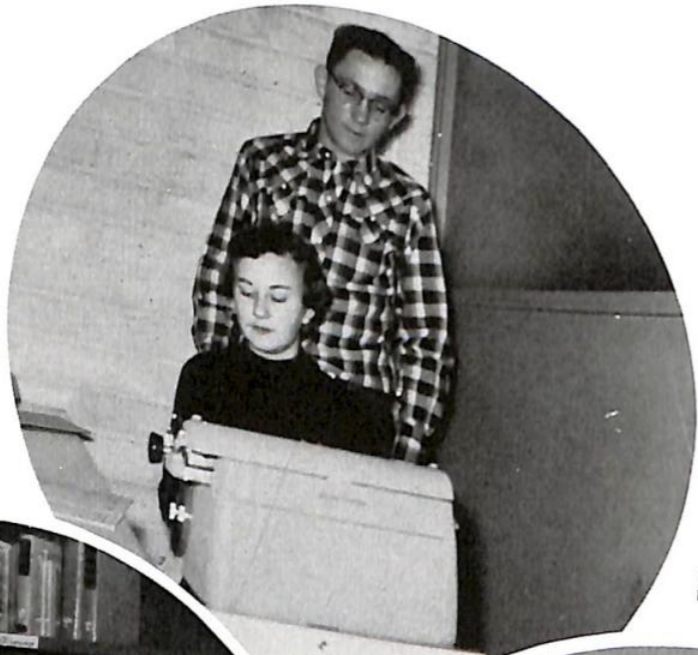

BETTIE BUDD

ROBERT TANNER

JUNIORS



MIKE ALBEE
KAREN BALK

SOPHOMORES



LYLE GURNEY
SANDRA SLATTER

FRESHMEN

ROBERT WILSON
KATHY LAMBERT

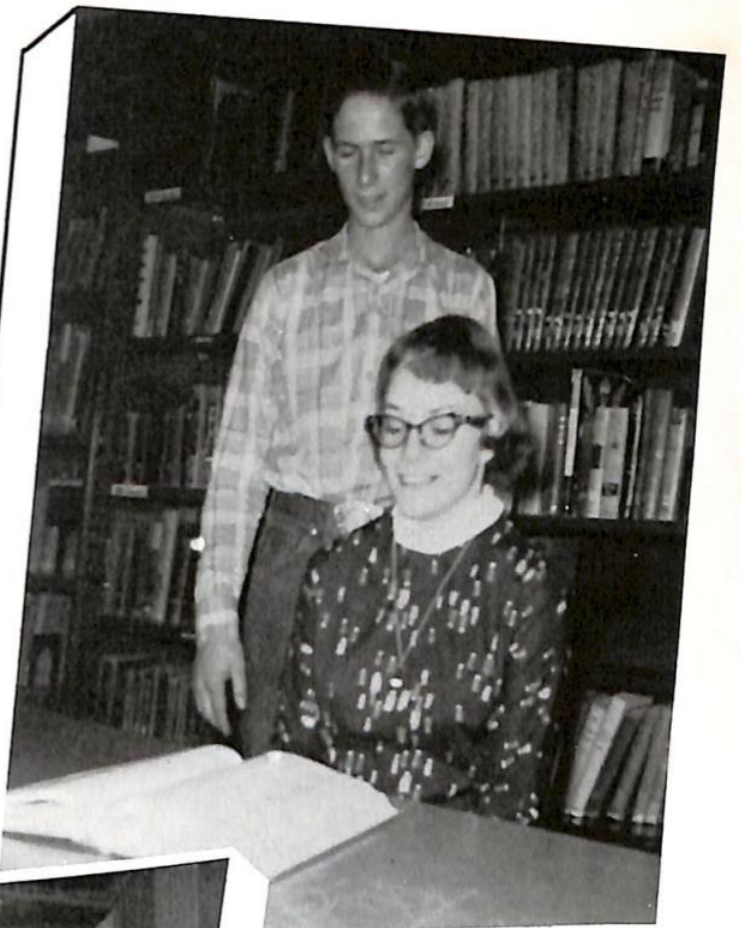

EIGHTH GRADE

DICK TANNER
SHARON ALBEE

SEVENTH GRADE

JIM MILLER
PAT CHAPEL



This page sponsored by GURNEY HARDWARE

This page sponsored by
ALEXANDERS, La Barge, Wyoming



MOST
DEPENDABLE

LYLE GURNEY
SANDRA O'NEIL

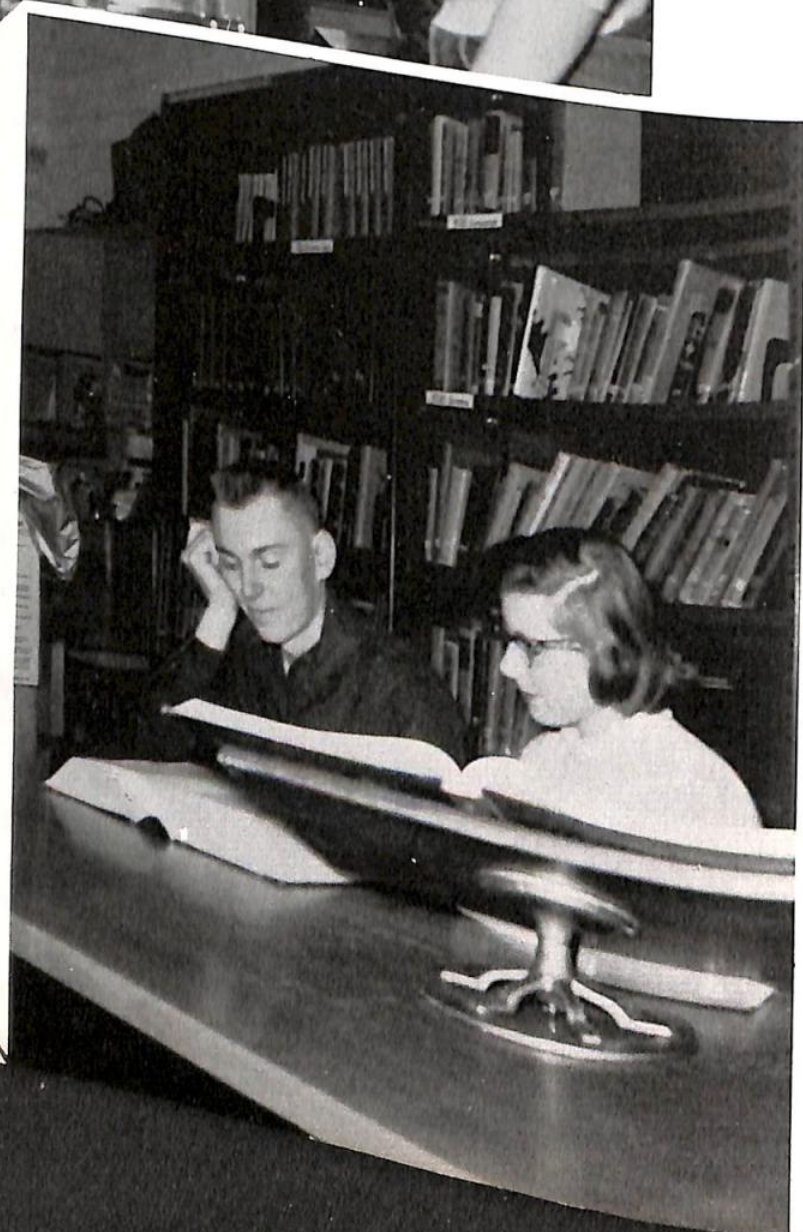

MOST
INTELLECTUAL

WAYNE GRIGGS
JOYCE CHAPMAN

This page sponsored by
PERRY KOTHE AND SONS
Calpet, Wyoming



BEST-DRESSED

MOST TALENTED

Bunny Yeaman

Dave Pitchford

MOST OUTSTANDING

Betty Budd

Bob Tanner

BEST DANCERS

Coleen Chivers

Dave Vickrey

MOST ENERGETIC

Sandra Slatter

Gary Thompson

MOST VERSATILE

Lela Gurney

Bob Tanner

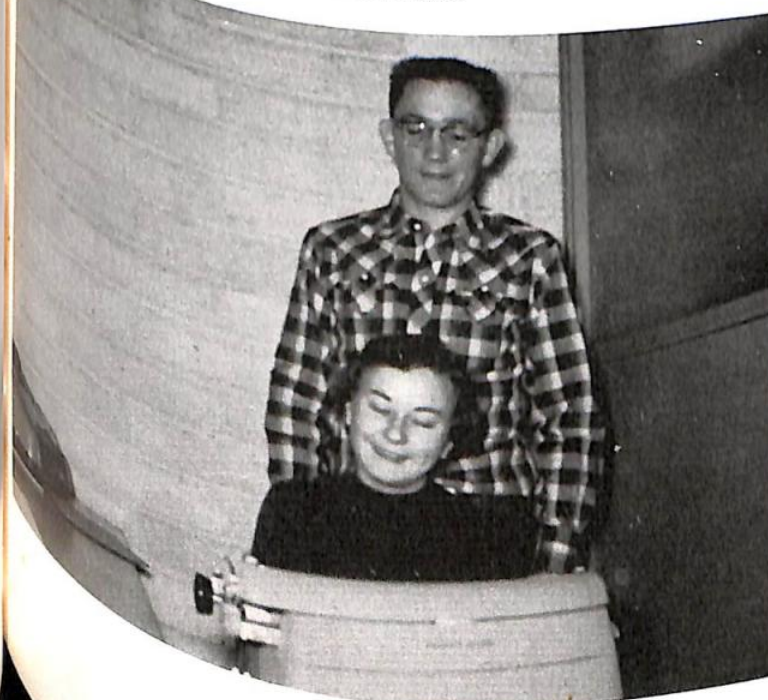

This Page Sponsored by PIONEER CAFE and SCHOW DRUG, Kemmerer, Wyoming

MOST ATHLETIC

ROBERT TANNER
BARBARA LEWIS



JUNIOR
PROM '56
QUEEN

BARBARA McGINNIS



THEME
SOUTH PACIFIC

Attendant:
BARBARA LEWIS

Attendant:
PATSY KOEHE

MOST FUN

GARY THOMPSON
LELA GURNEY

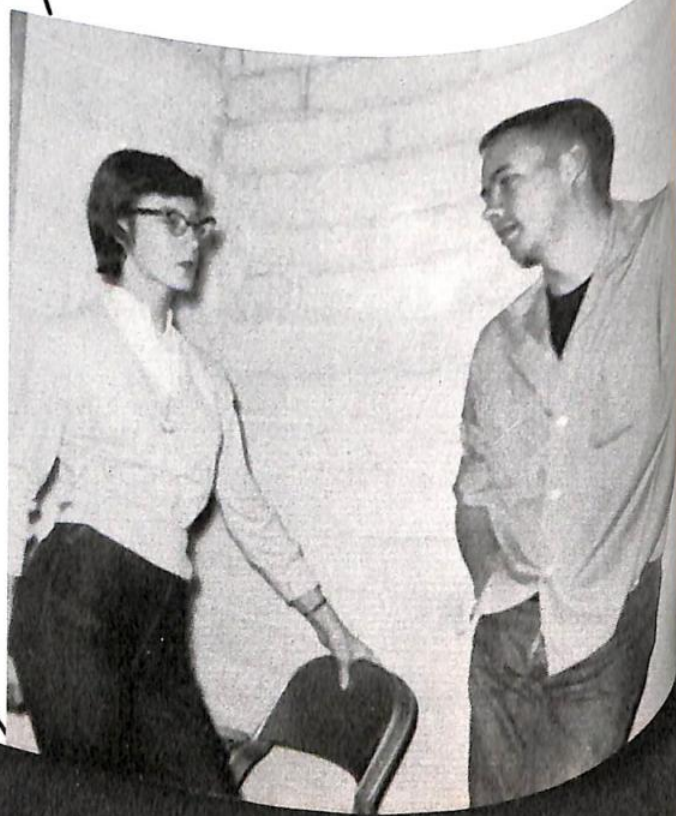

MOST TALKATIVE

GARY THOMPSON
SANDRA SLATTER

This page sponsored by
BELCO PETROLEUM and ELAINE'S CAFE



HOME COMING
KING AND QUEEN



HOME COMING QUEEN, Sandra O'Neil
HOME COMING KING, Robert Tanner

ATTENDANTS: Lela Gurney
David Vickrey

Sponsored by: SAFEWAY STORES
Kemmerer, Wyoming

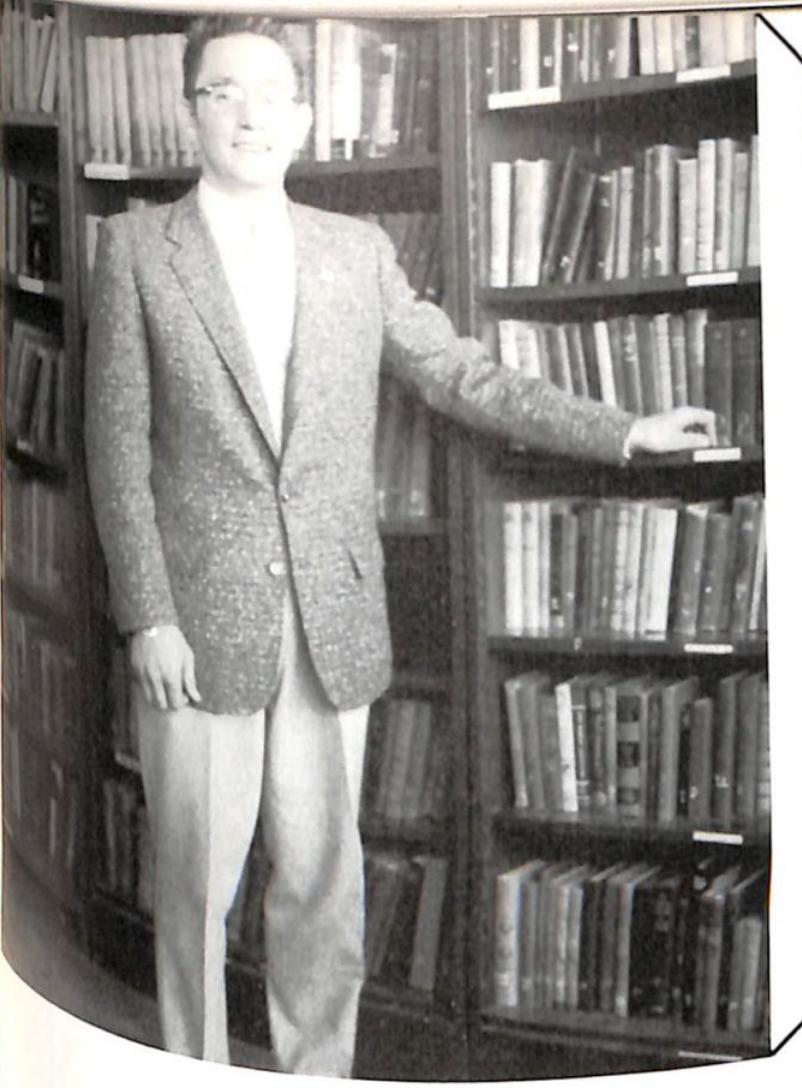

F. H. A.
CHAPTER
BROTHER

BOB TANNER

F.F.A.
SWEETHEART

BARBARA LEWIS



This page sponsored by
VICTOR MCGINNIS RANCH

CUTTER RACE QUEEN — '57



SANDRA O'NEIL



GIRL STATE
Eleanor Stepp



GIRL STATE
Lela Hurney



BOY STATE
Bob Banner



BANDSMAN OF YEAR
Eleanor Stepp

HONORS

ACTIVITIES

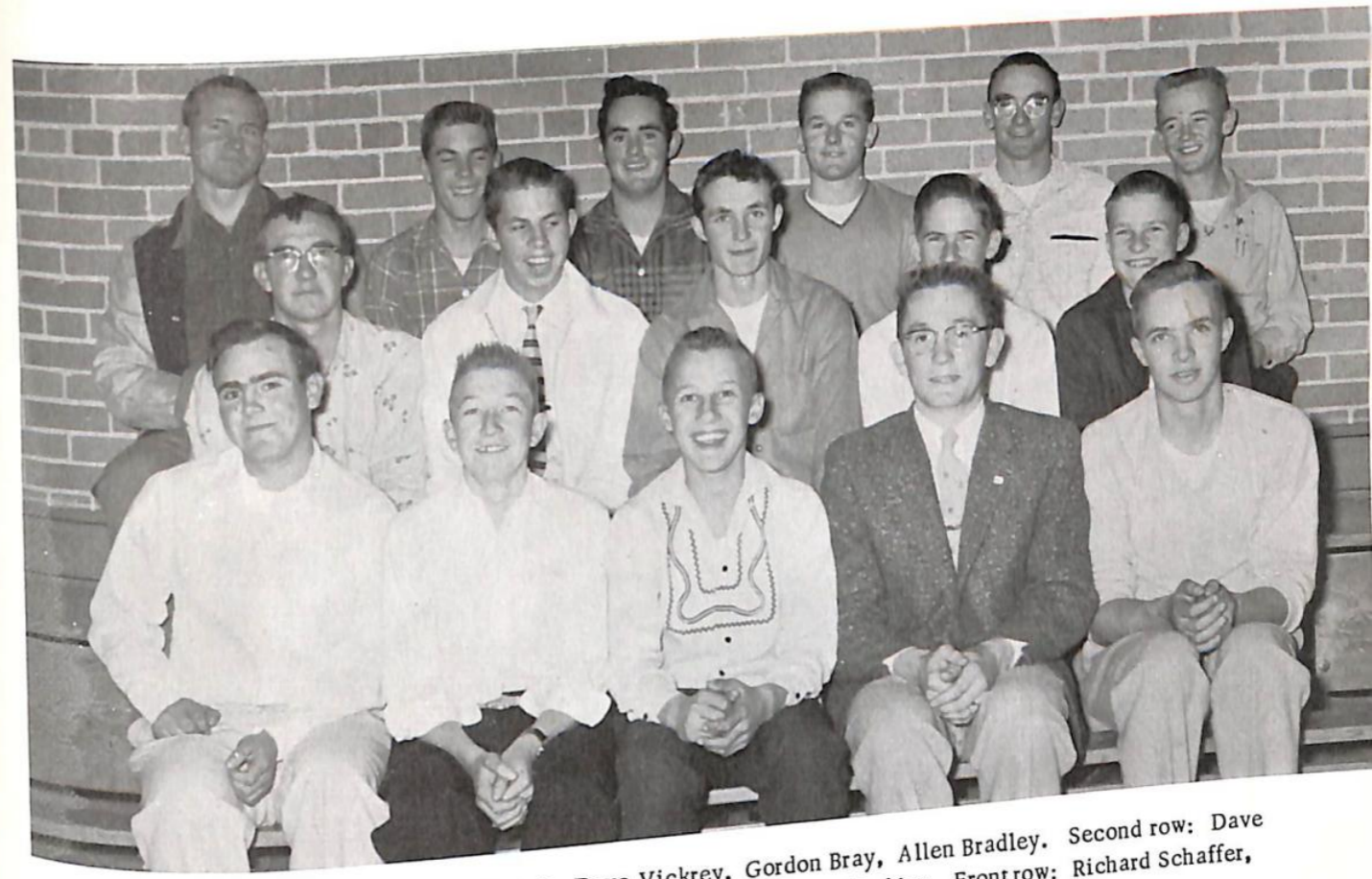
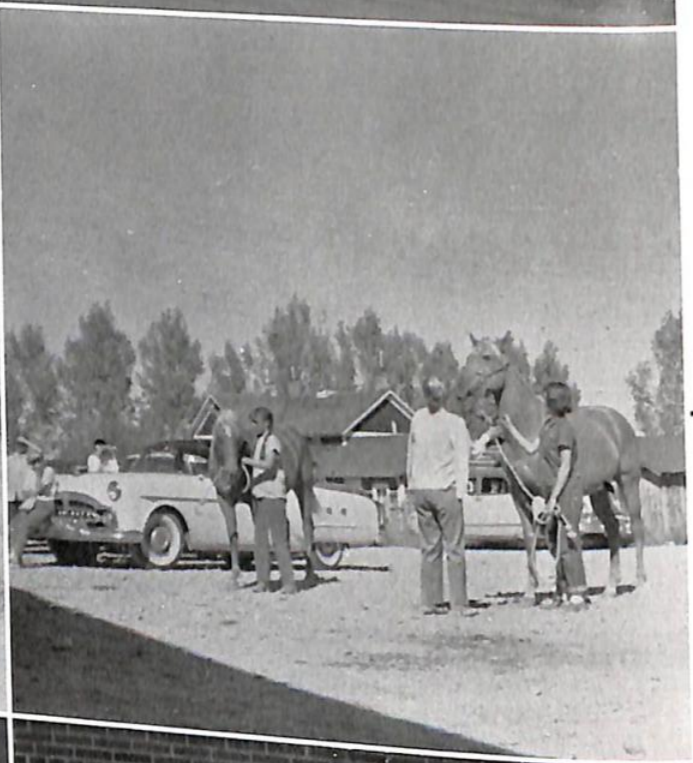
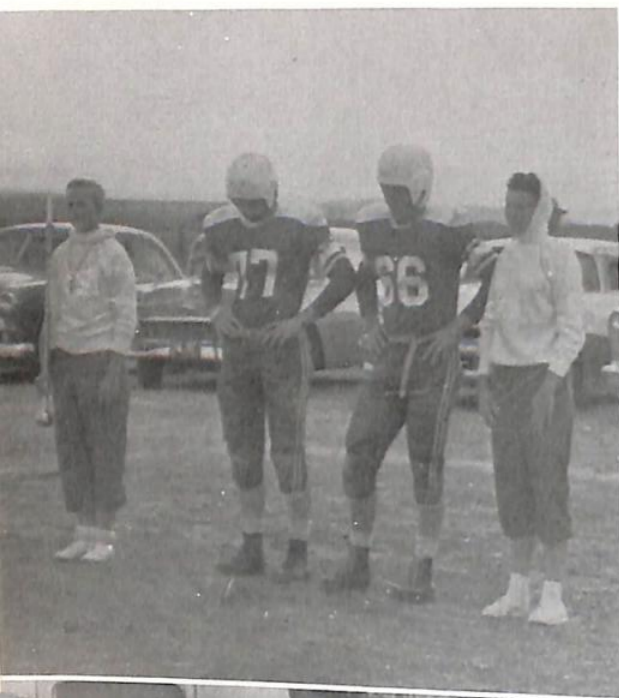

Back row: Coach Parker, Bill Bell, Dave Vickrey, Gordon Bray, Allen Bradley. Second row: Dave Pitchford, Robert Shinsel, Mike Albee, Robert Wilson, Larry Perkins. Front row: Richard Schaffer, Robert Daniels, Larry Barham, Robert Tanner, Gary Thompson.

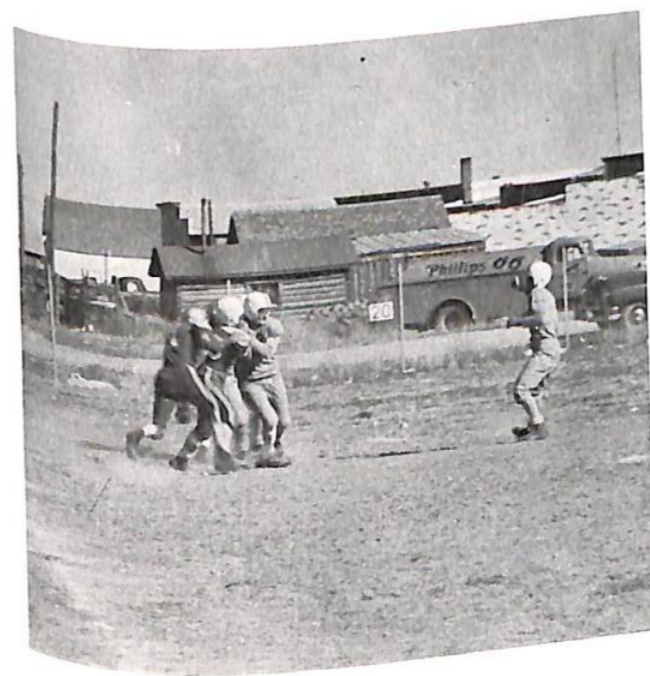

Sponsored by: KENNETH GUIO, Rancher; Big Piney, Wyoming

B. P. H. S. BASKETBALL TEAM 1956-57



Mike Albee



Robert Wilson



Gordon Bray



David Vickrey



Bill Bell

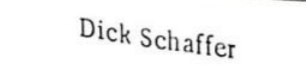

Dick Schaffer

Gary Thompson



Allen Bradley

Bob Tanner

This page sponsored by PETERSON CHEVROLET and
FRONTIER SUPPLY, Kemmerer, Wyoming



Bob Daniels
Alva Clow
Frank Fear
Larry Perkins

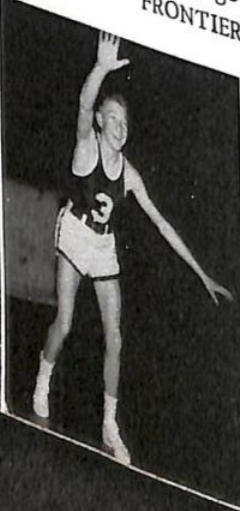

Big Piney	41	Farson	30
Big Piney	32	Hanna	33
Big Piney	36	Saratoga	40
Big Piney	30	Mt. View	36
Big Piney	31	Lyman	21
Big Piney	44	Farson	28
Big Piney	27	Superior	29
Big Piney	48	Reliance	37
Big Piney	39	Jackson	37
Big Piney	24	Pinedale	37
Big Piney	38	Saratoga	41
Big Piney	50	Hanna	27
Big Piney	40	Cokeville	48
Big Piney	34	Cokeville	37
Big Piney	47	Mt. View	45
Big Piney	32	Lyman	48
Big Piney	36	Jackson	41
Big Piney	29	Binedale	27

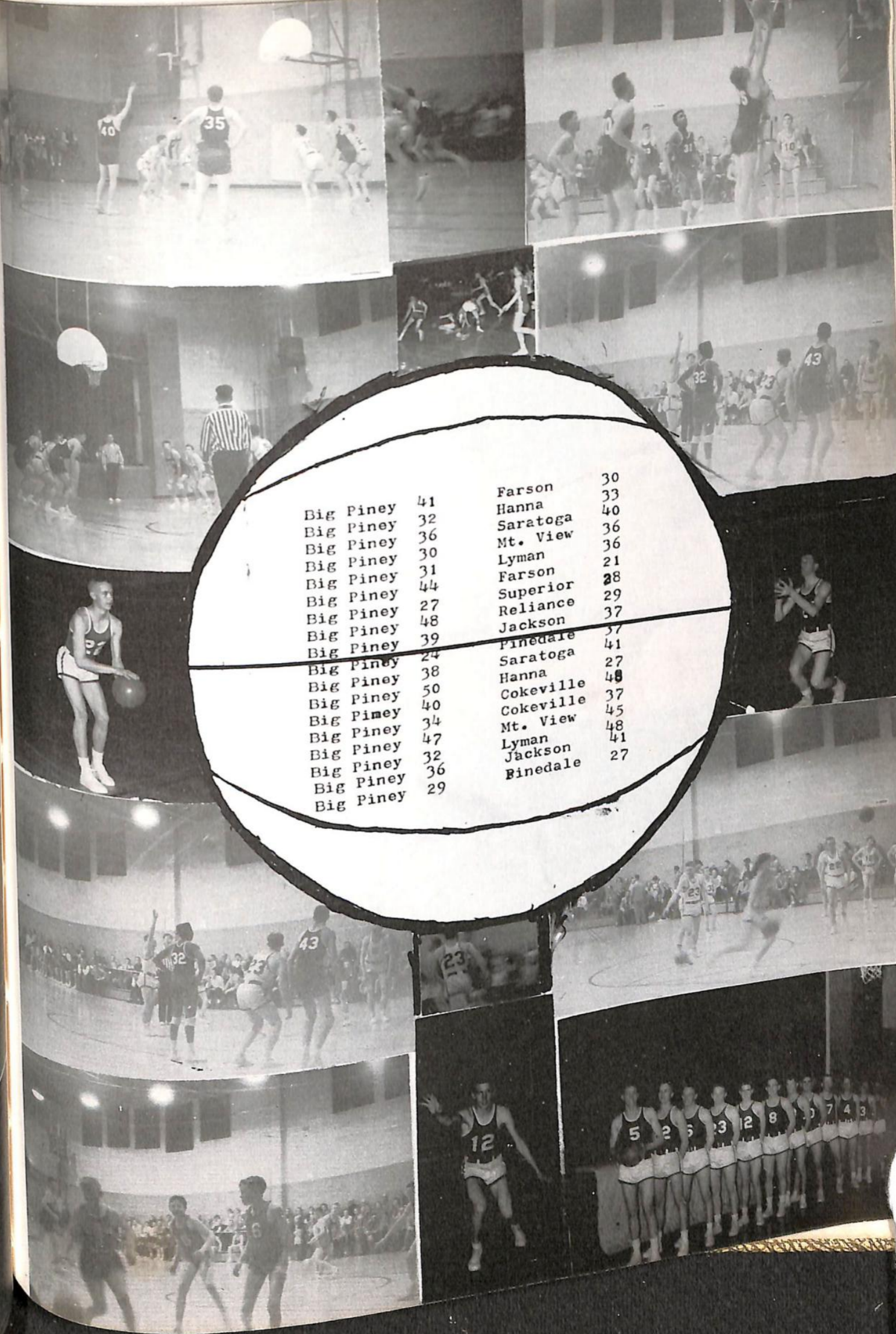



Back row: Suzanne Kimberlin, Violet Milburn, Patsy Ward, Sally Pierce, Judy Albee, Deanne Fear, Bessie Kothe. Front row: Bonnie Keel, Patti Doerr, Joyce Chapman, Eleanor Hoyt, Jessie Nichols, Wilma DeGraw.

GIRLS' HEALTH AND P. E.



Mrs. Bennett

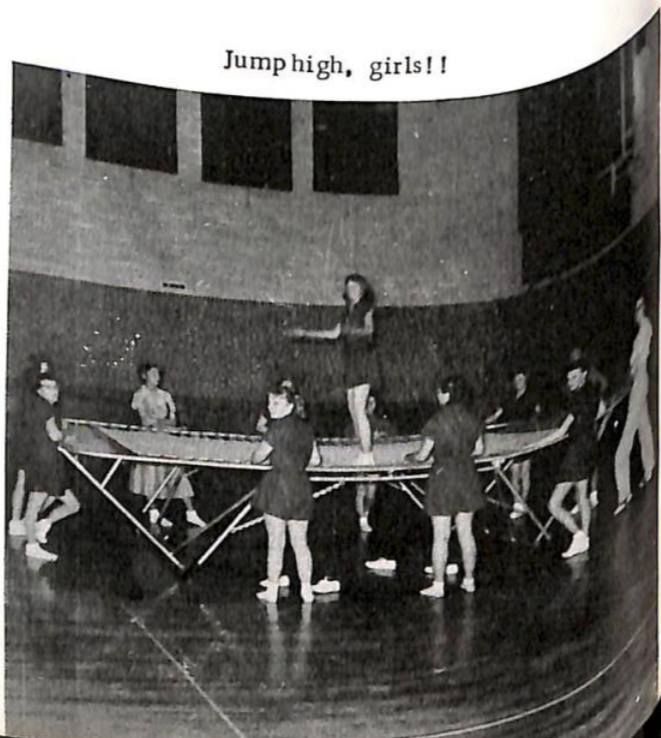

Jump high, girls!!

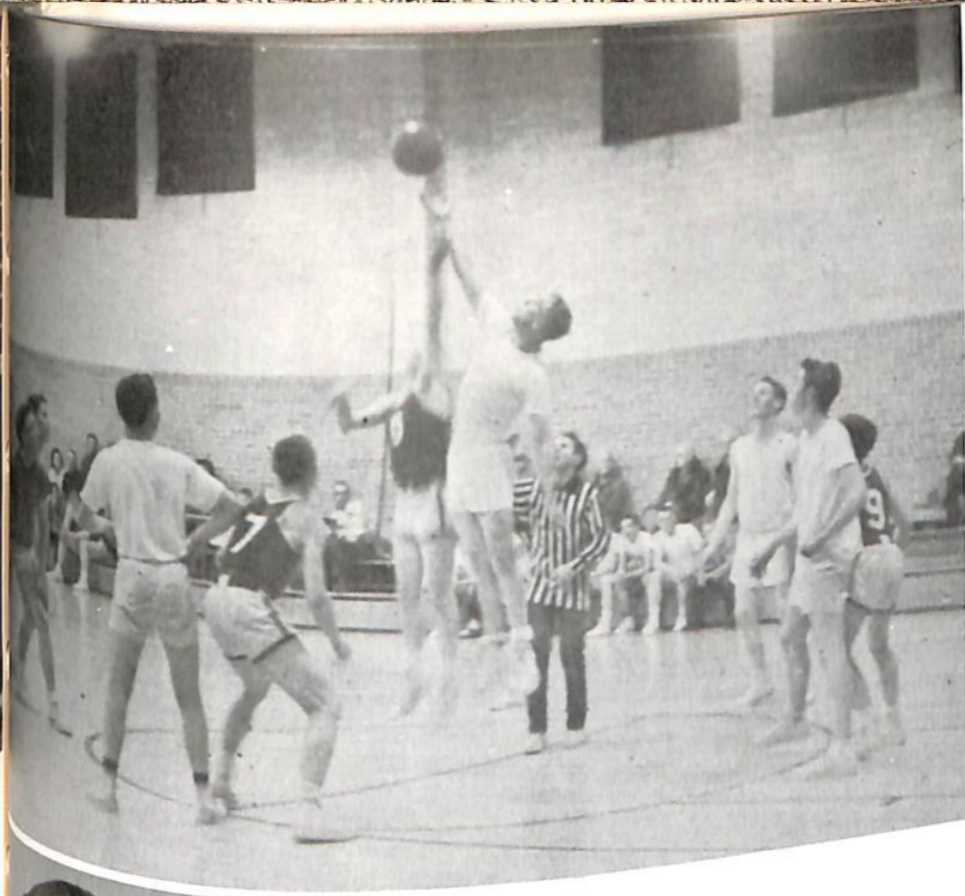

P. E. BOYS
VS.
"B" SQUAD

P. E. Boys
VS
"B" Squad



MR. McELROY

PEP BAND

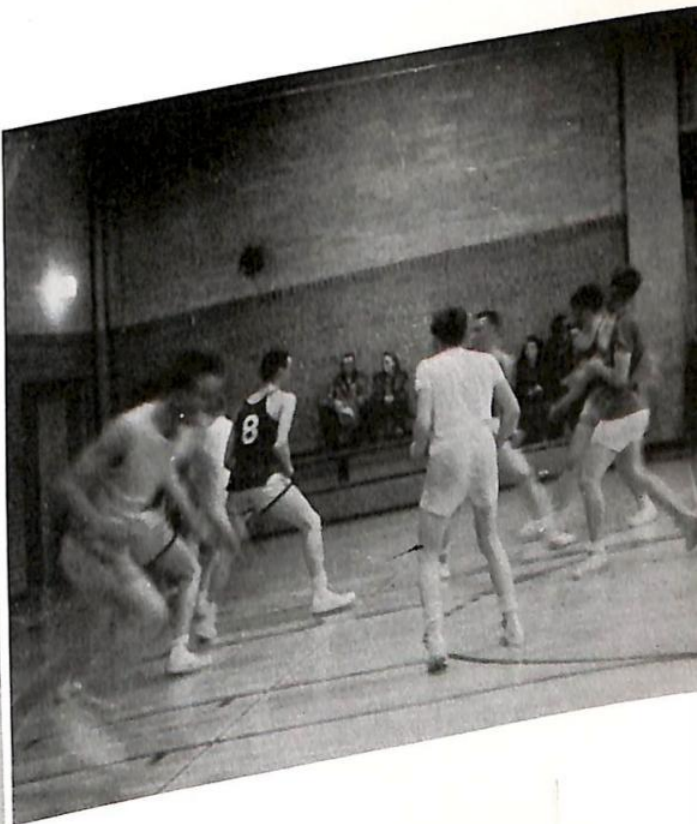
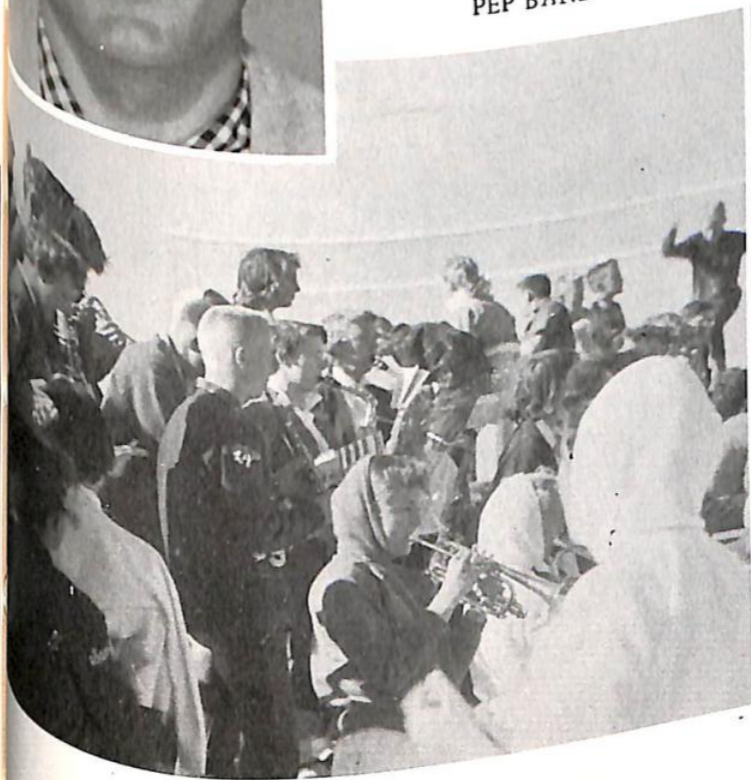



Top row: Arved Gregory, Mike Murdock, Steve Hammons, Dick Tanner, Charles Bird. Middle row: Dennis Isenhart, John Kvenild, George Moffat, Steve Chapel, Charles Wilkerson. Front row: Vern McWilliams, Billy Snively, Howard Earles.



Mr. Gonion

JUNIOR HIGH BASKETBALL

Big Piney	23	Farson	17
Big Piney	29	Farson	25
Big Piney	22	La Barge	16
Big Piney	30	Pinedale	7
Big Piney	47	Jackson	34
Big Piney	39	LaBarge	35
Big Piney	26	Jackson	24
Big Piney	25	Pinedale	9
Big Piney	16	LaBarge	7



Chapter Mother
VIRGINIA O'NEIL

MOTTO: Toward New Horizons
COLOR: Red and White
FLOWER: American Beauty Rose

President: Bettie Budd
Vice President: Sandra O'neil
Advisor: La Rue Bennett



OFFICERS

This page sponsored by: FALERS GROCERY STORE, Pinedale, Wyoming

Barbara Lewis, Karen Balk, Sandra Slatter, Bettie Budd, Sandra O'neil, Lela Gurney, Stepp, Coleen Chivers, Lois Luce, Eleanor Stepp. First row: Alyss Alexander, Patsy Kothe, Pierce. Second row: Bessie Kothe, Kathy Lambert, Jackie McWilliams, Deanne Fear, Jean. Back row: Pattie Doerr, Judy Albee, Violet Milburn, Loretta Dibler, Betty Virostko, Sally.



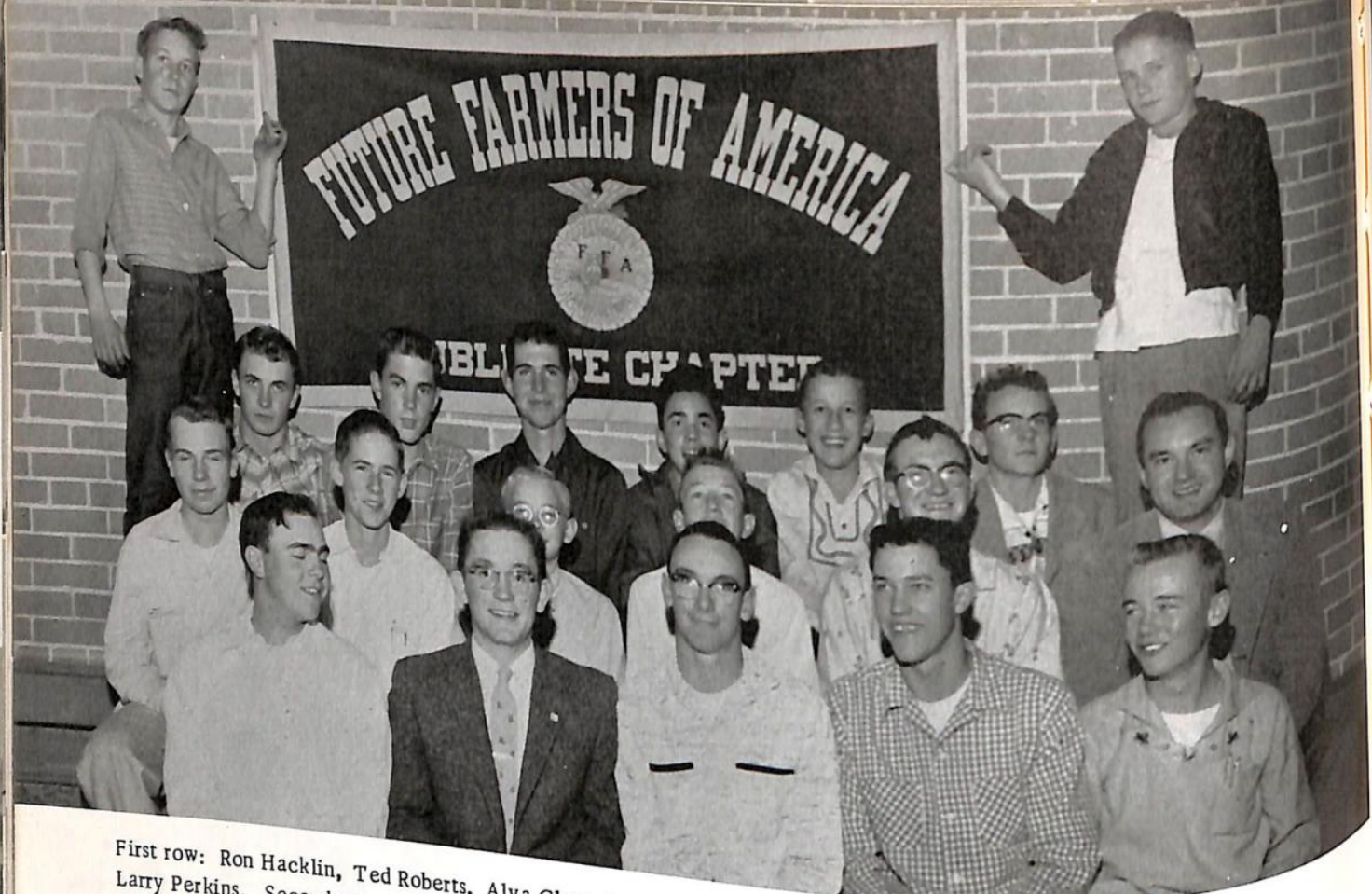

First row: Ron Hacklin, Ted Roberts, Alva Clow, Ward Whitman, Gary Stepp, Larry Barham, Melvin DeGraw, Larry Perkins. Second row: Boyd Whitman, Robert Wilson, James Boyt, Bob Daniels, David Pitchford, Mr. Wymore. Third row: Dick Schaffer, Bob Tanner, Gordon Bray, Frank Fear, Allen Bradley.

F.F.A.

MOTTO:

Learning to Do
 Doing to Learn
 Earning to Live
 Living to Serve

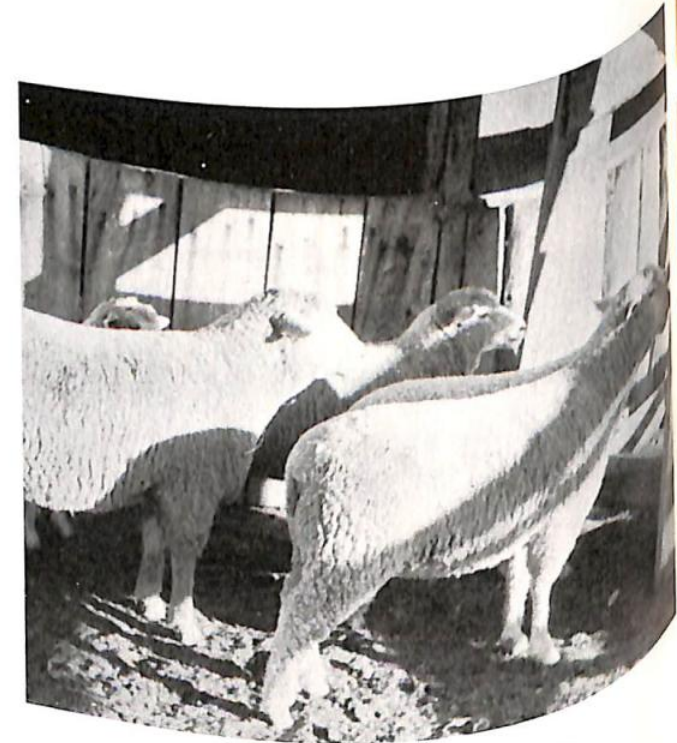

Registered Columbia Sheep - the All-American Breed

This page sponsored by CHARLES F. SPENCER
 PEARL SPENCER
 Big Piney, Wyoming



County Fair Day

4-H CLUB

- President - - - - - Kathy Lambert
- Vice President - - - - - Dick Schaffer
- Secretary - - - - - Jackie McWilliams

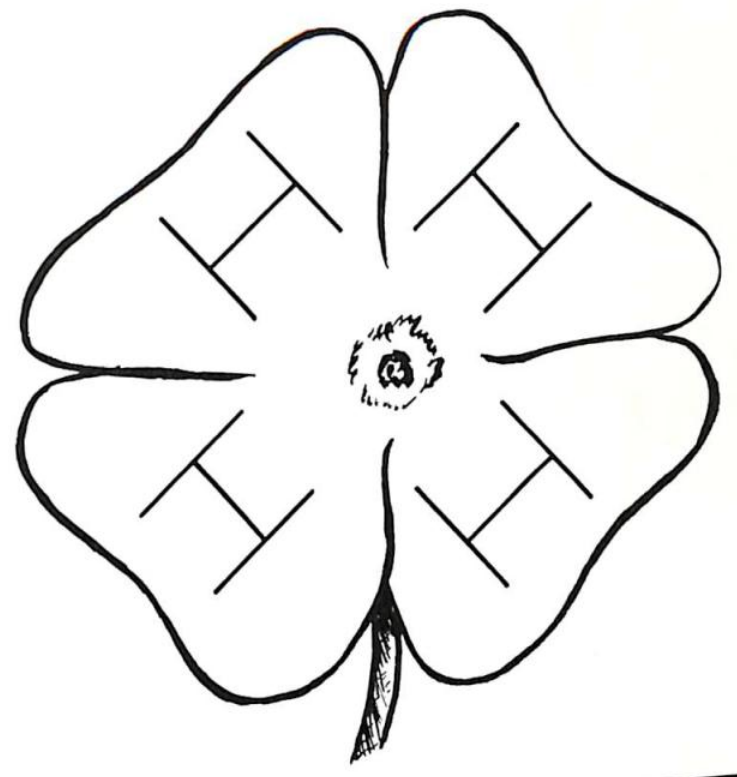

Working on a project



Meeting



Back row: Bonnie Keele, Suzanne Kimberlin, Jessie Nichols, Karen Balk, Kathy Lambert, Pattie Doerr, Sally Pierce, Betty Budd, Lela Gurney, Eleanor Stepp, Sandra O'neil. Third row: Patsy Kothe, Barbara Lewis, Patsy Ward, Loretta Diebler, Wilma De Graw, Shirley Kondziela, Jean Stepp, Junaita Kundert, Coleen Chivers, Cathy Bell. Second row: Bessie Kothe, Judy Albee, Sandra Meintz, Jackie McWilliams, Betty Virostko, Deanne Fear, Eleanor Hoyt, Edith Lomax, Joyce Chapman, Sandra Slatter, Lois Luce, Carolyn Pfaff. First row: Violet Milburn, Janice David, Pat Chapel, Sharon Albee, Bunny Yeaman, Neva Pope, Charlotte Whitman, Mary Budd, Kathy McGinnis, Winnie Milburn, Andy Hoagland.



SANDRA

SENIOR AND JUNIOR HIGH



"PUNCHERS" CHEERLEADERS In action!



LELA



KATHY

CHEERLEADERS



BETTIE



SANDRA

The RUSTLERS CHEERLEADERS Hard at work!



Serving the boys after the game



OFFICERS: President, Lela Gurney; Vice President, Eleanor Stepp; Secretary, Patsy Kothe; Treasurer, Barbara Lewis; Junior High Representative, Mary Budd; Student Council, Sandra O'neil; Sponsor, Mrs. Bennett.



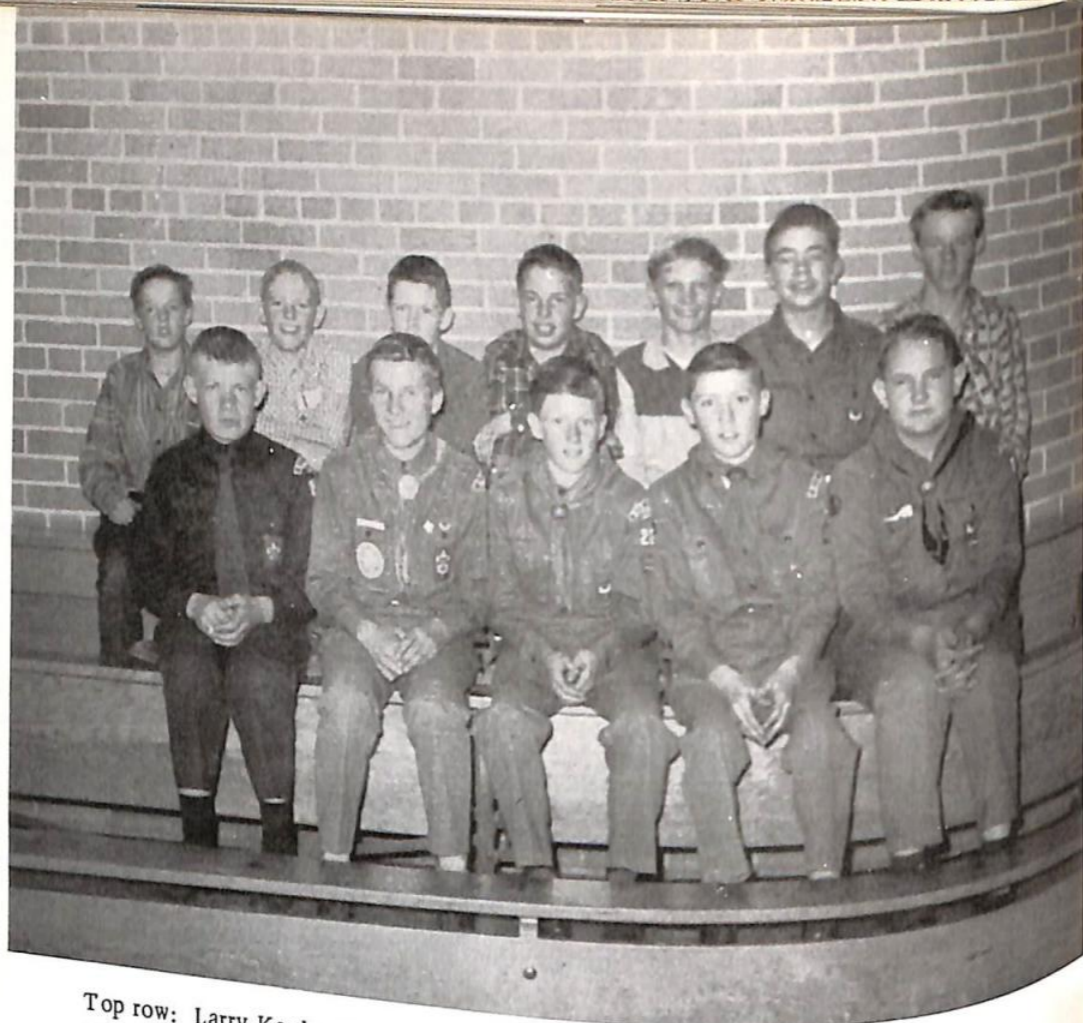

Top row: Larry Keele, Vern McWilliams, Charles Wilkerson, Jim Miller, Sheldon Windley, Weldon Chivers, Ellis Keele. Bottom row: Richard Kundert, Larry Perkins, Howard Earles, Larry Slatter, Charles Bird. Not Shown: Kenneth Near, John Ward, Bennie Perkins.

BOY SCOUTS

Waiting for the crowd!

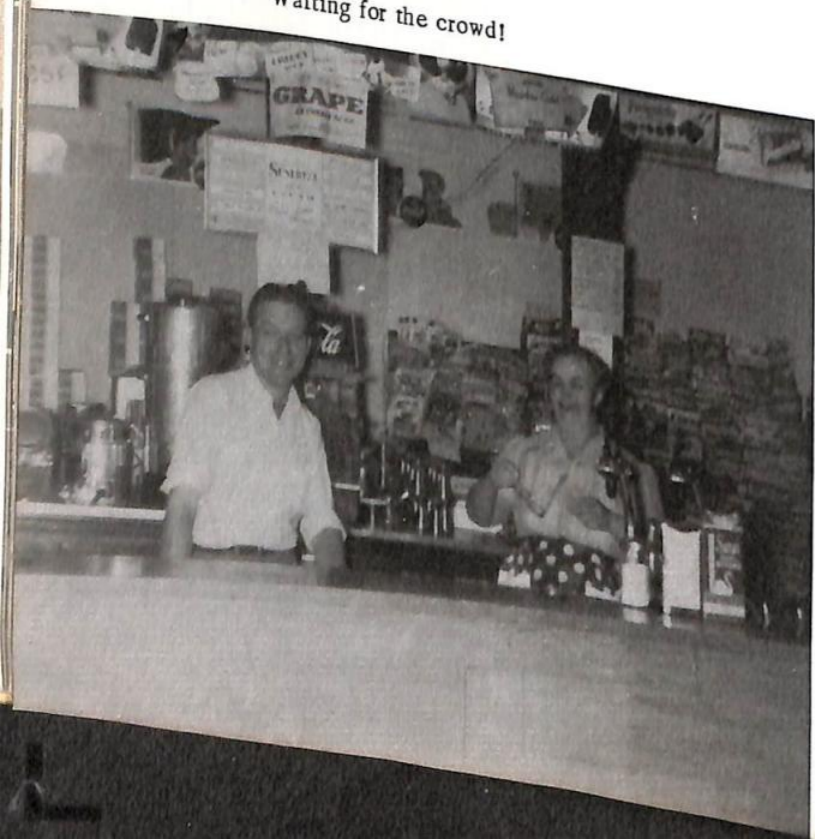

This page sponsored by:
BIG PINEY DRUG STORE, GAIETY
THEATER AND BARBER SHOP



LIBRARIANS: Gary Thompson, Sandra Slatter, Lyle Gurney, Alyss Alexander, Patsy Kothe, Sandra O'Neil, Fred DeGraw, Wayne Griggs, Darlene Vickrey.

Librarians at work

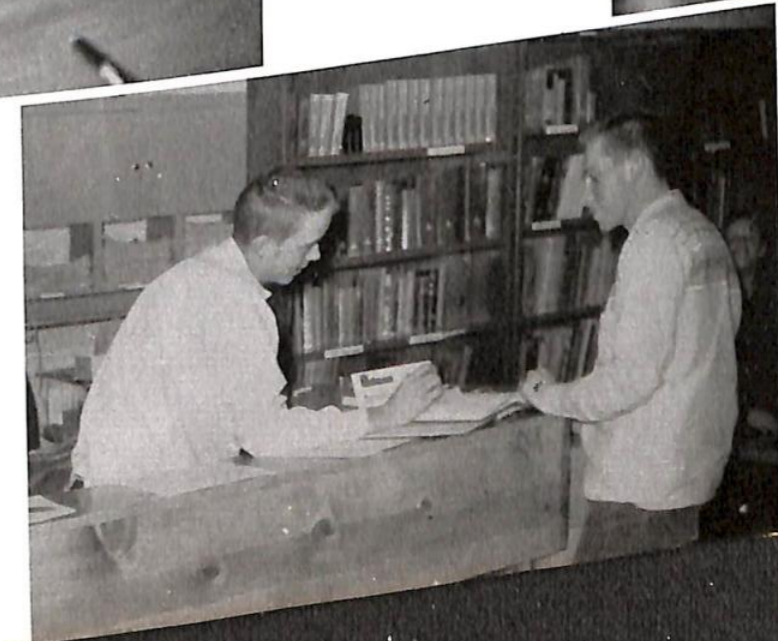

This Page sponsored by
ZION'S BOOK STORE
Salt Lake City, Utah



EDITOR:
Sandra O'Neil

ASSISTANT EDITOR:
Lyle Gurney

ADVISOR:
Mrs. Orahod



TYPISTS:
Typing I and II

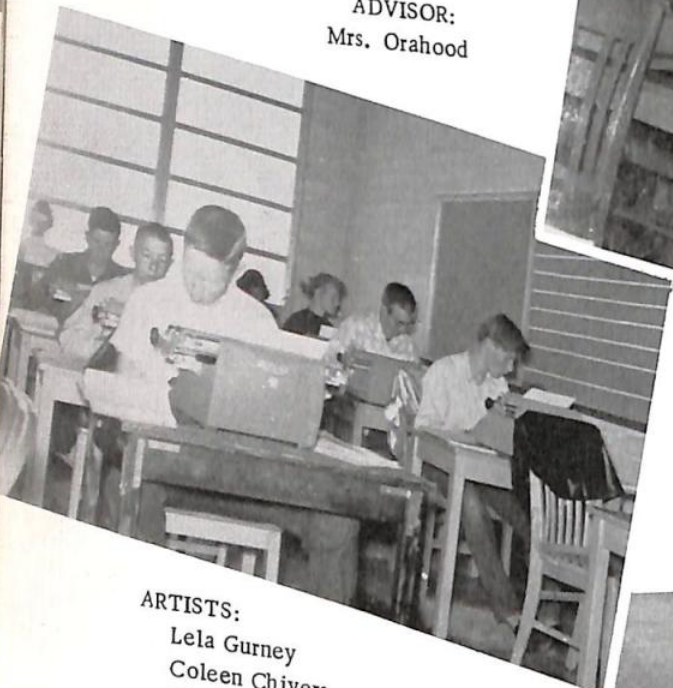

ARTISTS:
Lela Gurney
Coleen Chivers
Eleanor Stepp

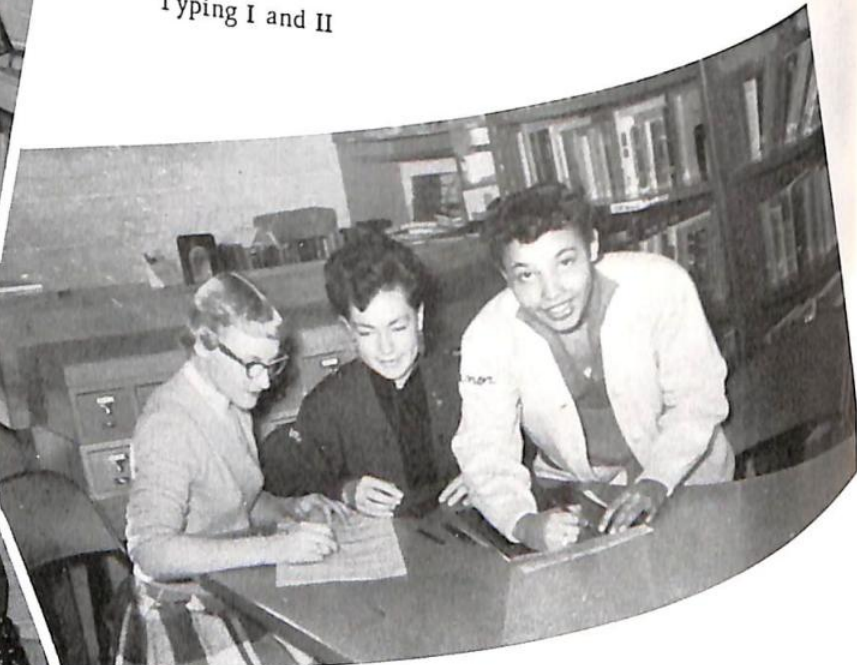

REPORTERS:
Loretta Dibler, Lela Gurney,
Mary Budd, Juanita Kundert,
Kelly McGrath, Nedra Bradley,
and Kathy Bell.

This page sponsored by MIDWEST SPORTING GOODS, Laramie and MR. and MRS. GOLDEN ELECTRICAL CONTRACTING, Big Piney



ANNUAL STAFF



Editor-in-Chief, Darlene Vickrey; Assistant Editor, Boyd Whitman.



The Helping Hands and Sponsor: Mrs. Gallimore, Alyss Alexander, and Barbara Lewis.



Staff Artist, Lela Gurney; Assistant Artist, Richard Kundert.



Junior High Editor, Winnie Milburn; Class Editor, Janice David; Activity Editor, Eleanor Stepp; Helper, Kathy Lambert; Music Editor, Violet Milburn; Business Manager, Patsy Kothe; Advertising Manager, Lyle Gurney.

This Page Sponsored by BURNEY AND CO.





FLUTES, left to right: Mary Budd, Judy Albee, Bessie Kothe, Betty Hobson.
 THIRD CLARINETS: Kathy Bell, Charlotte Whitman, Bunny Yeaman, Violet Milburn, Kathleen McGinnis.
 ALTO SAXOPHONE: Jackie McWilliams, Charles Wilkerson, Patsy Ward.
 BASS HORN: Patsy Kothe (not shown)

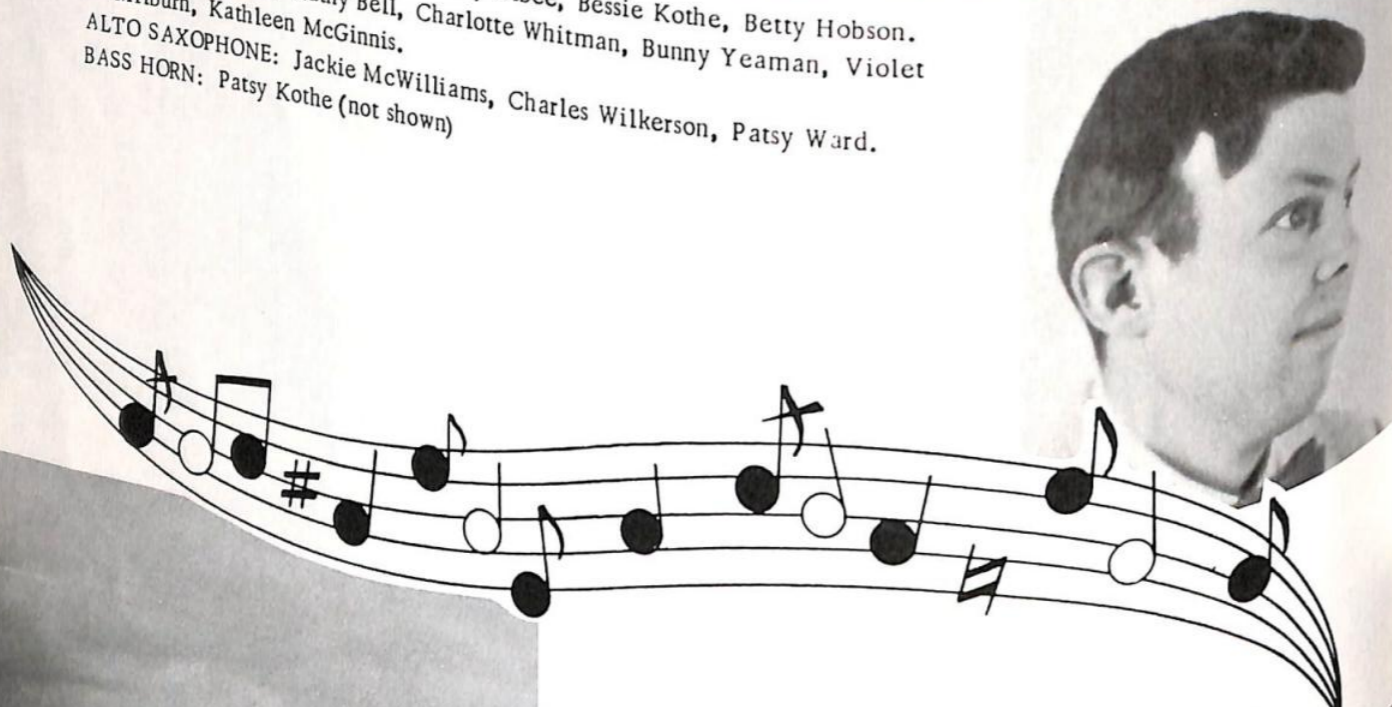

Loretta Dibler and Bettie Budd
 Student Directors



Tramp!
 Tramp!
 Tramp!

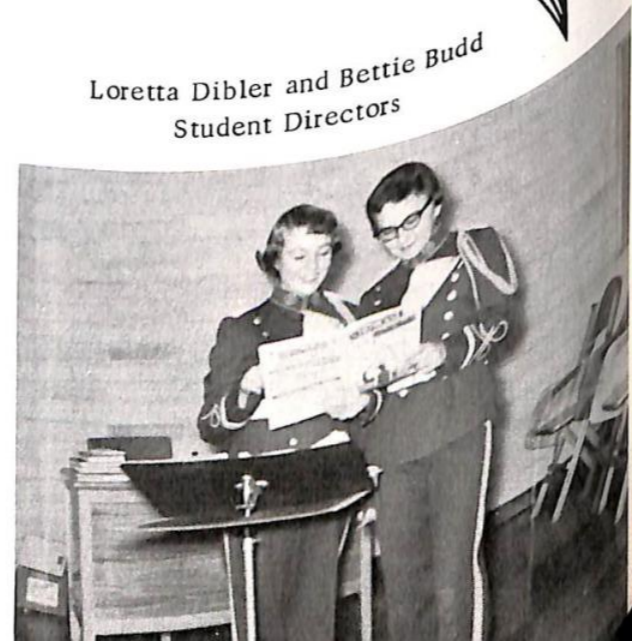

FIRST CLARINETS, left to right: Loretta Dibler, Lyle Gurney, Betty Budd, solo chair.
 SECOND CLARINETS: Howard Masoner, Connie Yose, Pat Chapel, Sharon Albee, Patti Doerr.
 TENOR SAXOPHONE, Deanne Fear; TROMBONE, Winnie Milburn; ALTO HORN, Howard Earles, Lois Luce;
 BARITONE, Barbara Lewis; CORNETS, Andrea Hoagland (not shown), Kathy Lambert, Lela Gurney - Solo chair,
 Dennie Isenhart (not shown); BASS HORN, George Moffat.
 PERCUSSION: Larry Slatter, Betty Virotsko, Eleanor Stepp, Jean Stepp, Dick Tanner.

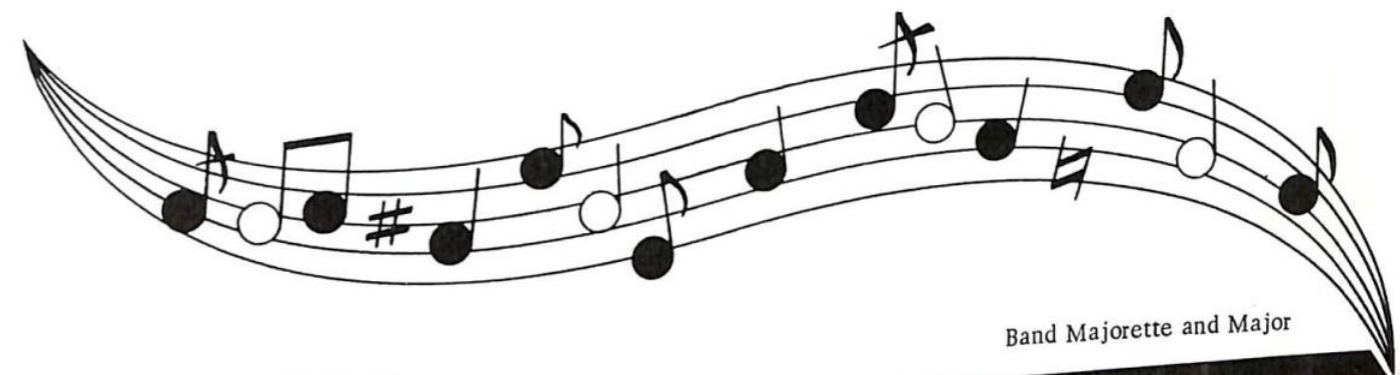

Manager and Secretary



Band Majorette and Major





Back row: Mr. McGrath, Gordon Bray, Allen Bradley, Melvin DeGraw, David Pitchford, Frank Fear. Middle row: Sharon Albee, Charlotte Whitman, Karen Balk, Bettie Budd. Front row: David Vickrey, Sandra O'Neil, Bob Tanner.

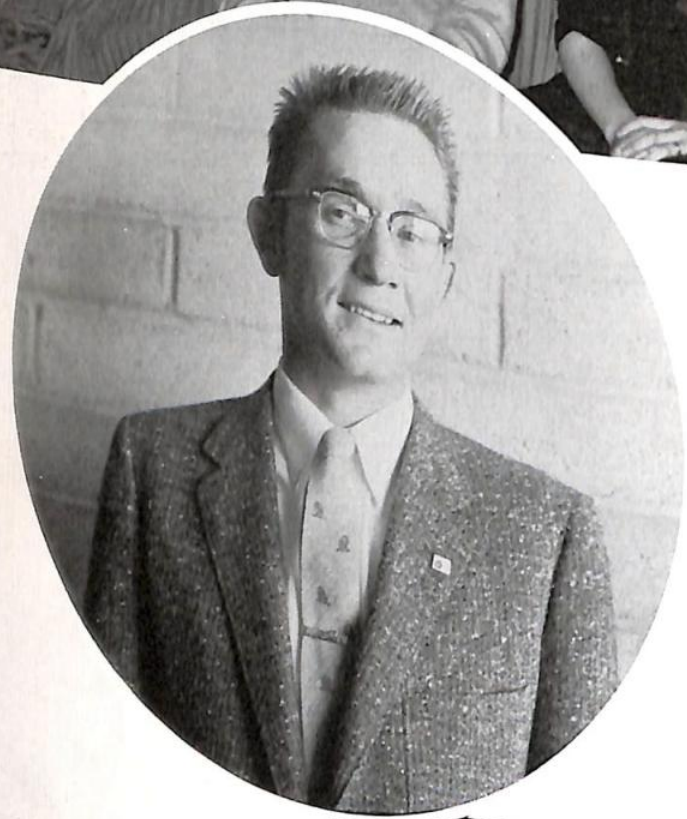

President:
Bob Tanner

STUDENT COUNCIL



Back row: Lela Gurney, Eleanor Hoyt, Jacklin McWilliams, Janice David, Ted Roberts, Richard Kundert, Boyd Whitman, Barbara Lewis, Karen Balk, Patsy Ward, Sandra Meintz. Second row: Kathern Lambert, Betty Budd, Betty Virostko, Bessie Kothe, Judy Albee, Jean Stepp, Lois Luce, Bonnie Keele, Wilma DeGraw. First row: Loretta Dibler, Alyss Alexander, Coleen Chivers, Violet Milburn, Edith Lomax, Sandra Slatter, Patty Doerr, Jayce Chapman.

MR. GALLEMORE



This page
Sponsored by:
Ross Meeks

Student Council
sponsors Christmas
party



Chorus Group practicing





Chorus Instructor:
MR. GALEMORE



Elementary School getting
their vocal chords in shape.

Back row: Cathy Bell, Betty Hobson, Shirley Kondziela, Carolyn Pfaff, Junaita Kundert. Second row: Neva Pope, Kathy McGinnis, Winnie Milburn, Mary Budd, Sharon Albee, Pat Chapel. First row: Wanda Lewis, Marla Synder, Charlotte Whitman, Andy Hoagland, Bunny Yeaman.



Mr. McGrath, was the
cider good?



Looks like the Junior
Bingo stand was full!



Hit the basket, kids



Deanne hit the spot
Right, Allen?

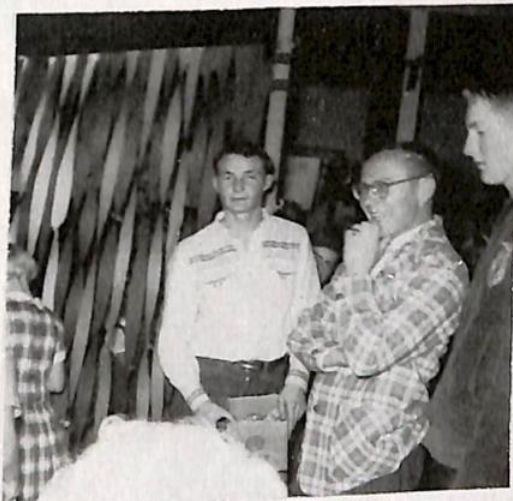

What's the matter, Mike



Ride 'em, Jackie

CARNIVAL



The winning pick on
door prize



the cashiers



Lots of popcorn now,
Mrs. Manning

