

PUNCHER

58

BIG PINEY HIGH SCHOOL

1957-58

BIG PINEY, WYOMING



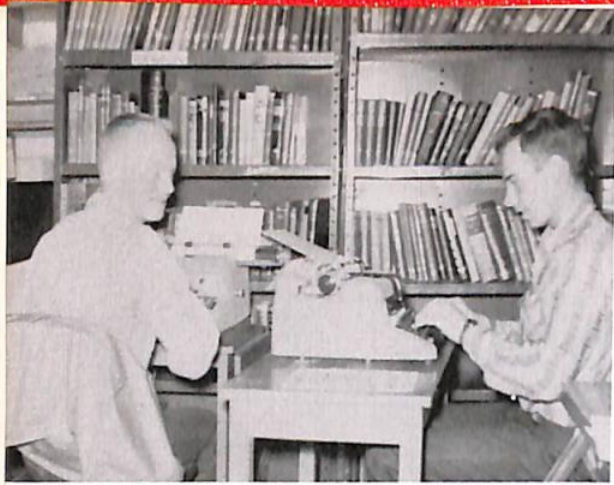

Editor - BOYD WHITMAN
Assistant Editor - LYLE GURNEY

We, the annual staff of Big Piney High School, would like to thank all the students, teachers and advertisers for making this year's book a success. As we present this book we hope you are as grand next year as you were this.



THE ANNUAL STAFF



This page sponsored by
ANDERSON PENTON, Pinedale
and
BONICELLI INSURANCE,
Kemmerer, Wyo.

SENIOR CLASS WILL

I, Bill Bell, will my ability to play Football to Mouse Daniels hoping he has as much fun as I did. My love to Nancy Pitt. I will my black hair to my sis Cathy because she wants it worse than I do, my sideburns to Ted Roberts because he can't seem to grow any and I will my ability of wearing this cast to anybody who likes it better than I do.

I, Robert Smith, will my height to Mouse Daniels and Ted Roberts hoping that they split it evenly.

I, Bruce Barton, hereby will my position as Class President to Allen Bradley.

I, Janice David, will my crazy mixed up ways to any crazy mixed up person that is mixed up and crazy enough to want them.

I, Alyss Alexander, will my job as FHA President to anyone brave enough to accept it and my job as Librarian four periods a day to any person who is crazy and lazy enough to sit in there half a day and freeze to death.

I, Mike Albee, will my job of Student Council President to any Junior with enough Brains and Ambition to hold it and sincerely hope that he or she will do a good job.

I, Judy Stewart, will my religious, church going ways to Winnie Milburn, my earrings to anyone who wants them, and my clothes to anyone who needs some.

I, Dick Schaffer, having nothing to will but Poor Grades and being unwilling to will them upon anyone, believe that I will take that little I have with me.

I, Gordon Bray, will my position on the Football team to Butch Ward.

I, Nelson Whitman, being of sound mind do hereby will my bus driving job to Spot Bradley. May he enjoy it. Also I leave my ability to sleep in Study Hall to anyone who needs the rest.

I, Elton Clow, will my habit of missing school to anyone who thinks they can get away with it, and my car to Bobby Wilson hoping he gets along better with the girls than I did.

This page sponsored by SCHOW DRUG STORE, Kemmerer
SAWAYAS SHOE STORE, Kemmerer



President
NELSON WHITMAN

SENIORS



Vice President
MIKE ALBEE



CLASS OFFICERS



Secretary-Treasurer
ELTON CLOW



Student Council
GORDON BRAY

This page sponsored by
STATE BANK OF BIG PINEY



JANICE DAVID
Chorus 2, 3, 4
Pep Club 1, 2, 3, 4
Annual Staff 3, 4
Prom Queen 3
Band 2
Junior Class Play 3
All-School Play 1, 2



DICK SCHAFFER
FFA 1, 2, 3, 4
Officer 3, 4
Manager 1, 2, 3, 4, Football
Junior Play 3
Prom King Attendant 3
Student Council 4
Annual Staff 4
Class Officer 1, 2, 3
Athletic Club Officer 1, 2, 3



BOB SMITH
FFA 2, 3, 4
Officer 3
Junior Class Play 3



JUDY STEWART
Junior Class Play 3
Prom Queen Attendant 3
South Rich - All-School Play 2
Wasatch - FHA



NELSON WHITMAN
Junior Class Play 3
FFA 1, 2, 3, 4
Officer 3, 4



MIKE ALBEE
 FFA 1
 Basketball 1, 2, 3, 4
 Football 1, 2, 3, 4
 Junior Class Play 3
 Homecoming King 4
 Prom King 3
 Student Council 1, 4
 Student Council President 4
 Class Officer 4



ALYSS ALEXANDER
 Prom Queen Attendant 3
 FHA 1, 2, 3, 4
 Officer 2, 3, 4
 Pep Club 1, 2, 4
 Paper Staff 2, 4
 Annual Staff 2, 3, 4
 Junior Class Play 3
 FFA Sweetheart 3
 Homecoming Queen 4
 Student Council 4
 Chorus 2, 3, 4



BRUCE BARTON
 Basketball 1, 2, 3, 4
 Football 4
 Junior Class Play 3
 Annual Staff 3
 Class President 4

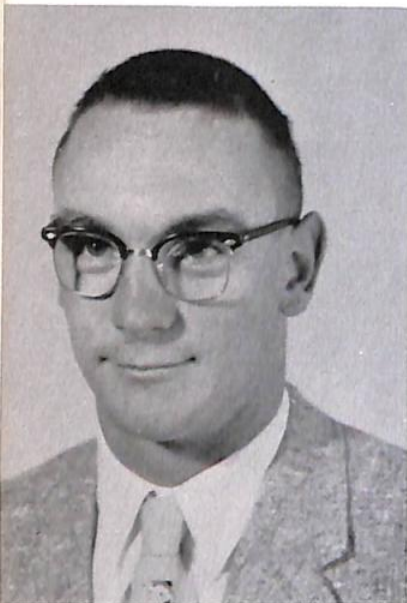

GORDON BRAY
 FFA 1, 2, 3, 4
 Officer 2, 3, 4
 Football 1, 2, 3, 4
 Basketball 1, 2, 3, 4
 Junior Class Play 3
 Prom King Attendant 3
 Student Council 2, 3, 4
 Athletic Club President 4

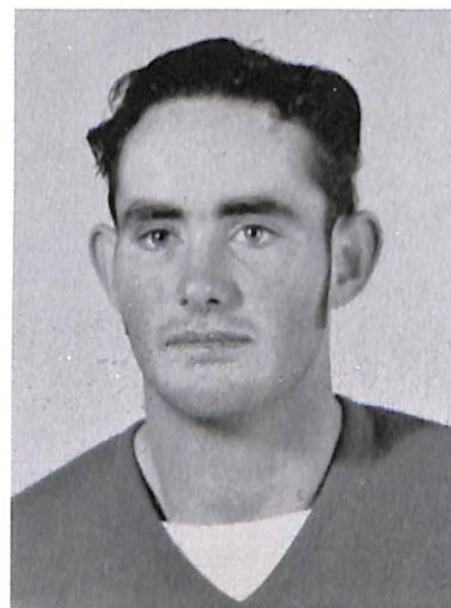

BILL BELL
 FFA 1, 2, 4
 Football 2, 3, 4
 Basketball 2, 3
 Junior Class Play 3



ELTON CLOW
 FFA 1, 2, 3, 4
 Junior Class Play 3
 Football 1, 2, 3, 4
 Basketball 1, 2

SENIOR CLASS PROPHECY

On my way to one of the many Airline Conventions to which I attend, I decided to stop by at the Big Piney Municipal Airport and see if any of my old classmates were still around.

As I stepped down from my Jet Airliner, I noticed, and was quite surprised to see the change in just the airport itself. Then I happened to see some large trucks running around with E. E. Clow, Construction on the doors. From what I understand Elton Clow has made his millions already and is nearly ready to retire. Later as I checked into the hotel I was shocked to find that Nelson Whitman was directing a well known Television Program, which was entitled "Whitman's Penny A Minute Program."

After finishing with his program, I met him at the TV station and we had dinner together. We started talking about the good old days at BPHS, when he informed me that Janice David was a nurse in the dense jungles of Africa. Life isn't too important there!

Then came the subject of Mike Albee, he, I was told, was an engineer in Pakistan with a big oil company. It is said that he had just bought a new Rolls Royce for each of his three children and wife Kathy. We also found out that Bill Bell is the new Worlds Champion Wrestler, and instead of being called "The Bat," they call him "The Bull."

Then came Alyss Alexander, who is working for the Texas Co. and is happily stationed in Anchorage, Alaska. Our well known Bob Smith is working for the government as Secretary of Agriculture in the President's cabinet.

Gordon Bray is happily married, he is working for his father on the ranch as well as at the High School, where he is teaching Agriculture. Bruce Barton is in the ranching business at Arvada, his old home town. He has one of the largest herds of cattle in the country.

While I was reading the Big Piney Exterminator, I noticed an article about an old classmate, Judy Stewart, who was recently promoted to Editor of "The Fashion Magazine." Judy Stewart is the girl who worked her way up to the top as a model.

I have spent as much time as I am allowed, here with the memories and my old classmates of '58. I was really sorry to part from them, but was glad to find them all getting along with the best of health and security.

Dick Schaffer

This page sponsored by FRONTIER SUPPLY COMPANY, Kemmerer
 Building supplies and electric appliances
 and SMITH BROTHERS FURNITURE STORE, Kemmerer

This page sponsored by MARBLETON HOTEL and BIG PINEY LAUNDRY

JUNIORS



- President
LYLE GURNEY
- Vice President
DAVE VICKREY
- Secretary
JEAN STEPP
- Treasurer
ALLEN BRADLEY
- Representative
BOYD WHITMAN



ALLEN BRADLEY



ALVA CLOW



ROBERT DANIELS



LYLE GURNEY



CYRIL HOUSLEY



BESSIE KOTHE



LORETTA DIBLE

Play Practice

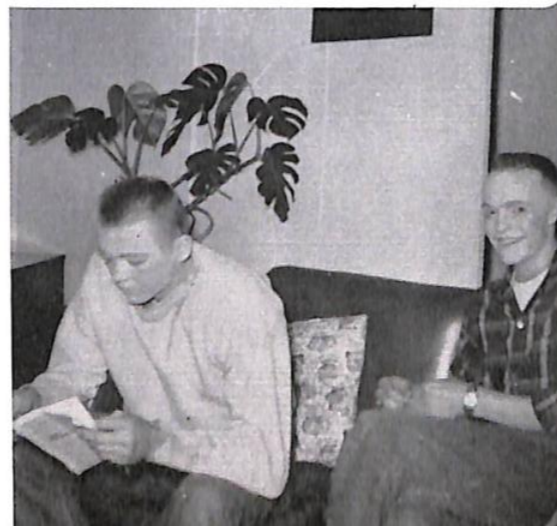

SUZANNE KIMBERLIN



RICHARD KUNDERT



EDITH LOMAX



HOWARD MASONER



VIOLET MILBURN

CLASS COLORS
Turquoise and Black



TED ROBERTS

MOTTO: "It's nice to be important,
But it's more important to be nice."



SANDRA SLATTER



JEAN STEPP



ELLIS KEELE



DAVID VICKREY



BOYD WHITMAN

This page sponsored by GURNEY HARDWARE, Big Piney

This page sponsored by
CLOW'S SERVICE STATION
Big Piney

The Big Night

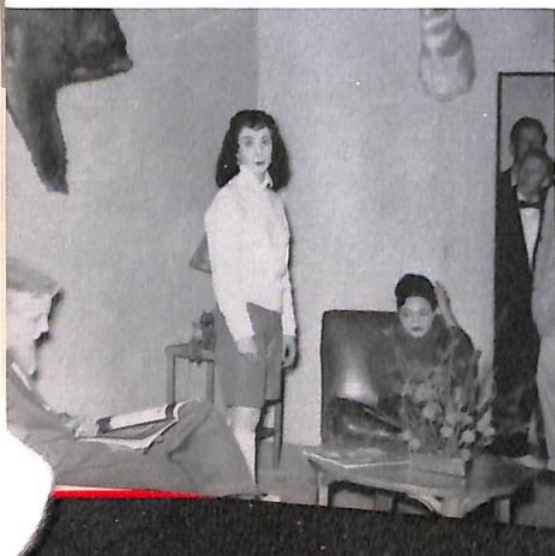

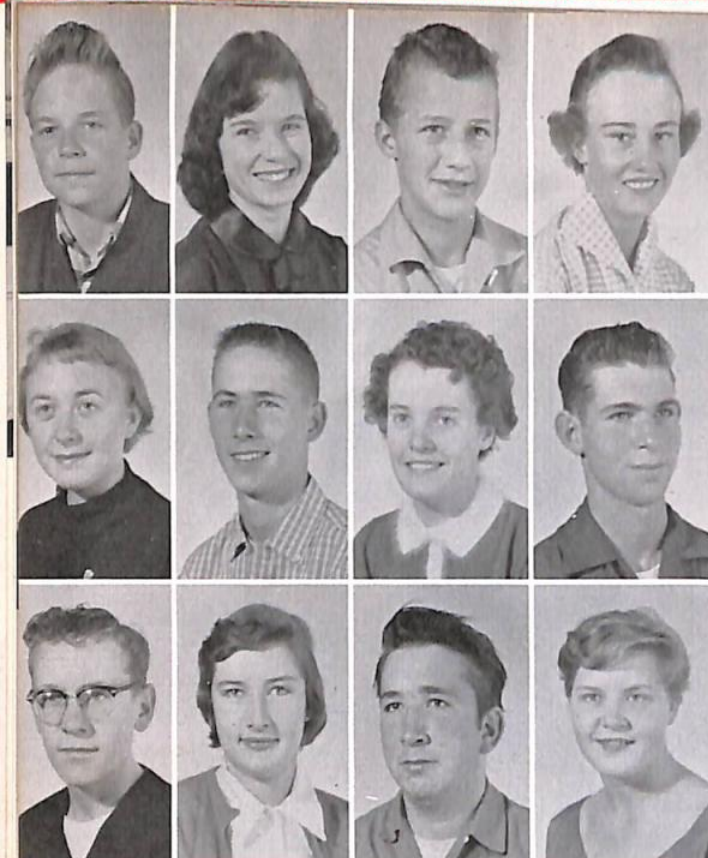

FIRST ROW: Ronald Hacklin, Alfreda Matlock, Larry Barham, Sandra Meintz. SECOND ROW: Jackie McWilliams, Bob Wilson, Deanne Fear, Ward Whitman. THIRD ROW: Melvin DeGraw, Bette Virostko, Jerry Jones, Eleanor Hoyt.

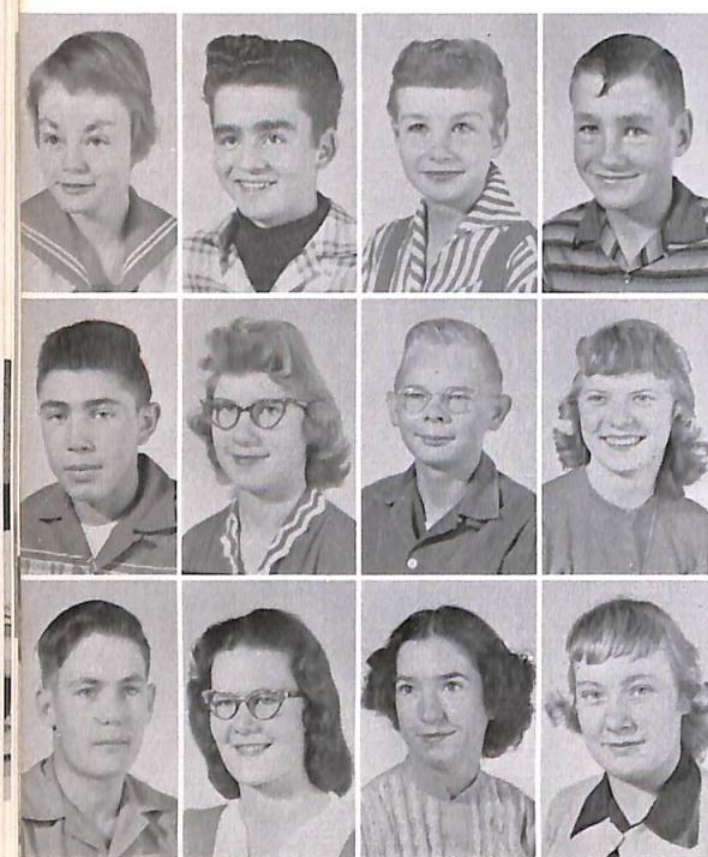

FIRST ROW: Kathy Lambert, Jack Kelly, Connie Yose, Larry Perkins. SECOND ROW: Gary Stepp, Joyce Chapman, James Boyt, Judy Albee. THIRD ROW: Ted Steele, Patti Doerr, Wilma DeGraw, Patsy Ward.



President - - - - - JUDY ALBEE
 Vice President - - - - - KATHY LAMBERT
 Secretary - - - - - BOB WILSON
 Treasurer - - - - - MELVIN DEGRAW
 Student Council Rep. - - JACKIE McWILLIAMS



Paul Virostko at BURNEY'S makes a sale to Sharon Fales and Kay Pendergrass.

MOTTO: "ONWARD"

CLASS COLOR: Pink and Black

CLASS FLOWER: Pink Carnation

SOPHOMORES

This page sponsored by BURNEY and COMPANY, Big Piney

FRESHMEN



Sharon Albee, Jim Ashford, Ernest Baham, Charles Bird, Richard Boyt.

Buddy Brause, Mary Budd, Steve Chapel, Jack Clark, Marilyn Covell.

Howard Earles, Sherry Fackrel, Arved Gregory, Dennis Isenhart, Bill Kothe.



President
 SHERRY FACKRELL
 Vice President
 JIM ASHFORD
 Secretary-Treasurer
 SHARON ALBEE
 Student Council Rep.
 MARY BUDD



FIRST ROW: J. R. Kvenild, Eddie Marx, Kathi McGinnis, Vern McWilliams, Winnie Milburn. SECOND ROW: George Moffat, Mike Murdock, Carolyn Pfaff, Nancy Pitt, Neva Pope. THIRD ROW: Larry Slatter, Billy Snively, Bob Spriggs, Sharon Steele, Carol Porcelli. FOURTH ROW: Dick Tanner, Pamela Yost.

This page sponsored by
 "SAWAYA'S"
 KEMMERER SHOE STORE
 Kemmerer, Wyo.



Sheldon Windley, Pat Chapel, LeRoy Matlock, Marla Snyder.
SECOND ROW: Charles Wilkerson, Charlotte Whitman, Larry Keele, Donald Duvall.



President - - - - - PAT CHAPEL
Vice President - - - - - ANDREA HOAGLAND
Secretary - - - - - BUNNY YEAMAN
Treasurer - - - - - JUANITA KUNDERT
Stu. Coun. Rep. - CHARLOTTE WHITMAN

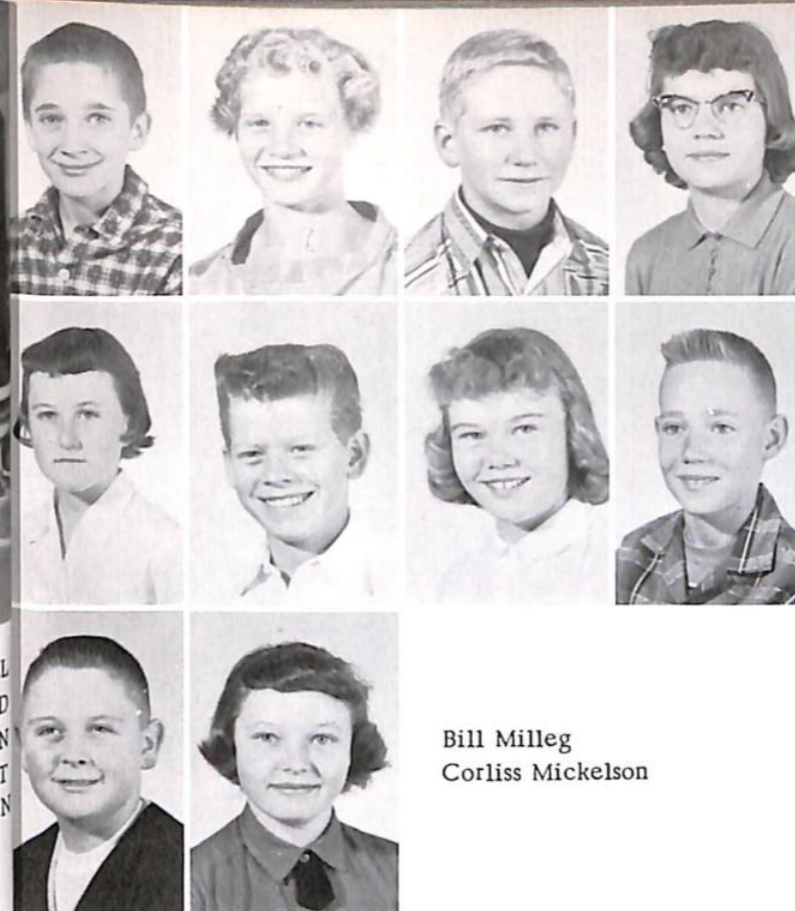

Carl Pfaff
Sally Hoyt
Victor McGinnis
Lynda Fear

Nancy Budd
Leon Covell
Nedra Bradley
Kenney Near

Bill Milleg
Corliss Mickelson

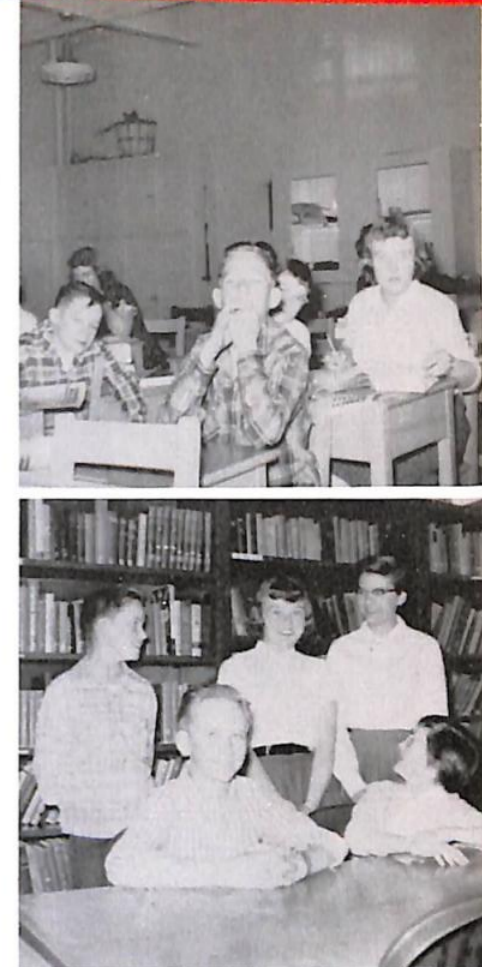

Officers: President - - VICTOR MCGINNIS
Vice President - - NANCY BUDD
Sec. -Treas. - - NEDRA BRADLEY
Student Council - BILL KVENILD
Parliamentarian - - LYNDA FEAR

EIGHTH GRADE



Ann Wixom

FIRST ROW: Juanita Kundert, Bunny Yeaman, Sue Spriggs. SECOND ROW: Kathy Bell, Andy Hoagland, Wanda Lewis.

This page sponsored
by
WYOMING TELEPHONE
COMPANY
Pinedale, Wyo.

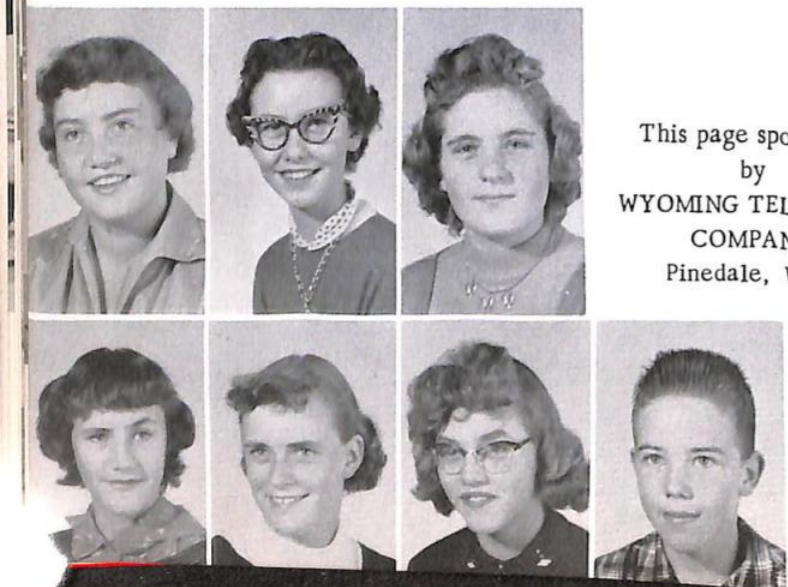

SEVENTH GRADE

See what you have to look forward to as Freshmen?



Todd Darr
Carolyn Hintz

John Ward
Judy Osterkamp
Lynn Stringer
Beverly Covell

Barbara Chapel
Stanley Meintz
Daryla Taylor
Bill Kvenild

This page sponsored
by
BIG PINEY DRUG STORE

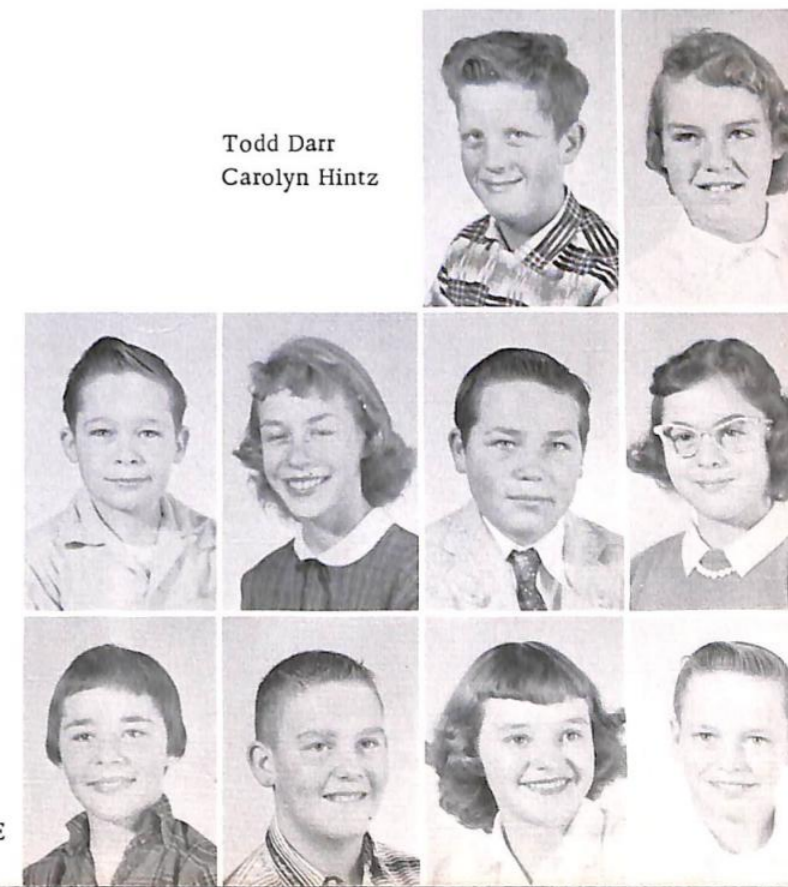

"To make the best better"



TOP: Daryla Taylor, Barbara Chapel, Carolyn Hintz, Corliss Mickelson, Judy Osterkamp, Sally Hoyt, Nedra Bradley, Kathy Lambert. SECOND ROW: Larry Perkins, Kenny Near, Bill Kvenild, Charles Wilkerson, Bill Milleg, Connie Yose, Pat Chapel. BOTTOM: J. R. Kvenild, Steve Chapel, Dick Tanner, Jack Clark, Mary Budd, Nancy Budd, Jackie McWilliams.



Mrs. Orahoad, advisor helps Kathy Lambert.



Bunny Yeaman, Winnie Milburn, Alyss Alexander, Deanne Fear, Alva Clow.



Editor - Lyle Gurney
Assistant Editor - Loretta Dibler

PAPER STAFF



TOP ROW: Alva Clow, Boyd Whitman, Winnie Milburn, Kathi McGinnis, Pat Chapel. SECOND ROW: Mrs. Orahoad, Alyss Alexander, Jackie McWilliams, Mary Budd, Bunny Yeaman, Judy Albee. BOTTOM ROW: Kathy Lambert, Lyle Gurney, Loretta Dibler, Nancy Budd.



- President
DEANNE FEAR
- Vice President
MARY BUDD
- Secretary-Treasurer
JACKIE McWILLIAMS
- Song Leader
PAT CHAPEL
- Reporter
BETTE VIROSTKO
- Parliamentarian
KATHY LAMBERT
- Photographer
JOLEEN McWILLIAMS

TOP: Spencer Nichols, Ralph Wilkerson, Jimmy Mickelson, Donald Anderson, Paul Scherbel, Valerie Weber, Pat Jewett, Judy Smith, Vivki Lewis, Jill Clark, Carol Yose. SECOND ROW: Bob Springman, Joleen McWilliams, Linda Garris, Pauline Phillips, Linda Virostko, Don Lewis, John Hayes, John Hintz, Robin Murdock, Gordon Mickelson. BOTTOM ROW: Joe Gurney, Benny Perkins, Don Marincic, Loraine Schaffer, Diane Near, Kathy Nichols, Cynthia Wilkerson, Dawn Fleishman, Ralph Phillips, John J. Chrisman.



- Kathy Lambert
- Pat Chapel
- Mary Budd
- Betty Virostko
- Nancy Budd
- Jackie McWilliams
- Judy Albee

This page sponsored by
ZION BOOK STORE
books for all occasions
65 East Second South
Salt Lake City, Utah





TOP ROW: Kathi McGinnis, Winnie Milburn, Violet Milburn, Loretta Dibler, Judy Albee, Bessie Kothe, Eleanor Hoyt, Suzanne Kimberlin, Lois Luce, SECOND ROW: Sandra Slatter, Kathy Lambert, Sharon Steele, Carolyn Pfaff, Patti Doerr, Joyce Chapman. BOTTOM ROW: Mary Budd, Jackie McWilliams, Alyss Alexander, Connie Yose, Sherri Fackrell.

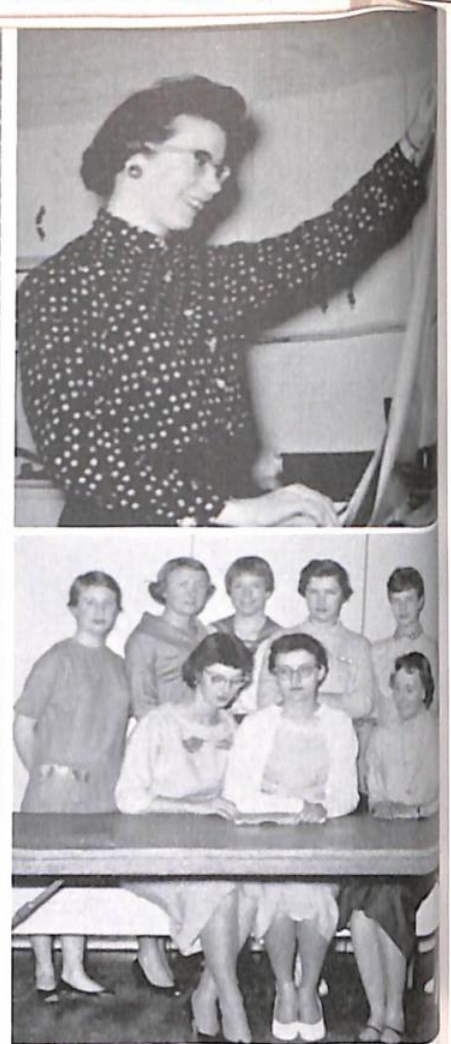

Advisor - Miss Micheli
OFFICERS - President Alyss Alexander



TOP ROW: Bob Smith, Elton Clow, Bill Bell, Gary Stepp, Dick Tanner, Eddie Marx, John Kvenild, Jack Clark. SECOND ROW: Ted Roberts, Bob Daniels, Steve Chapel, Ron Hacklin, Vern McWilliams, Howard Earles, Larry Perkins, Mr. Wymore, advisor. BOTTOM ROW: Boyd Whitman, Allen Bradley, Nelson Whitman, Dick Schaffer, Ward Whitman, Alva Clow.

F. F. A. OFFICERS

- | | |
|-----------------------------------|----------------------------------|
| President - - - - - Dick Schaffer | Reporter - - - - - Ward Whitman |
| Vice President - Nelson Whitman | Sentinel - - - - - Alva Clow |
| Secretary - - - - - Allen Bradley | Parliamentarian - - Boyd Whitman |
| Treasurer - - - - - Gordon Bray | Advisor - - - - - Mr. Wymore |

F.F.A.



Alyss Alexander
Chapter Sweetheart

F.H.A.

This page sponsored by
PRAZNIK AND GREEN, JEWELERS
"For the best in sparkling diamonds"
Kemmerer, Wyoming

Chapter Brother - Dick Schaffer

Sweetheart Ball

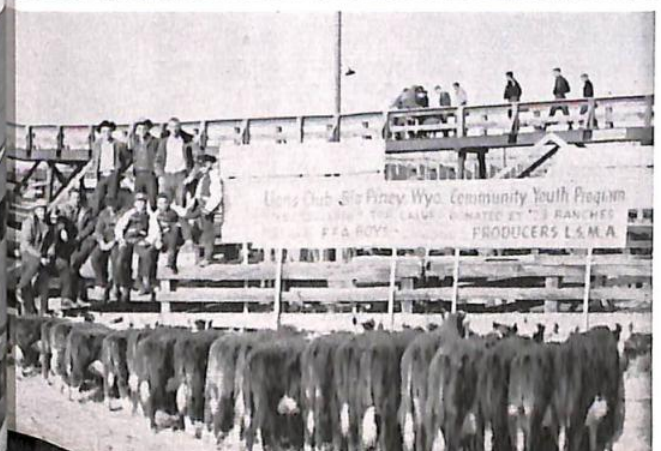
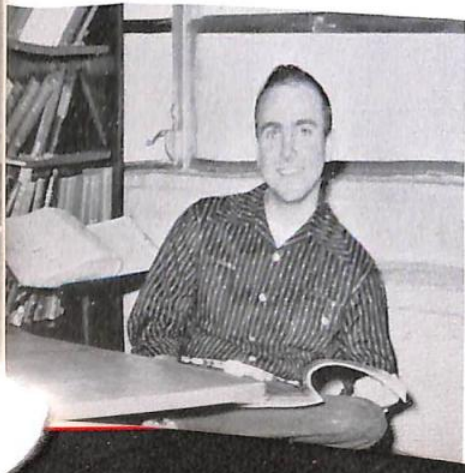
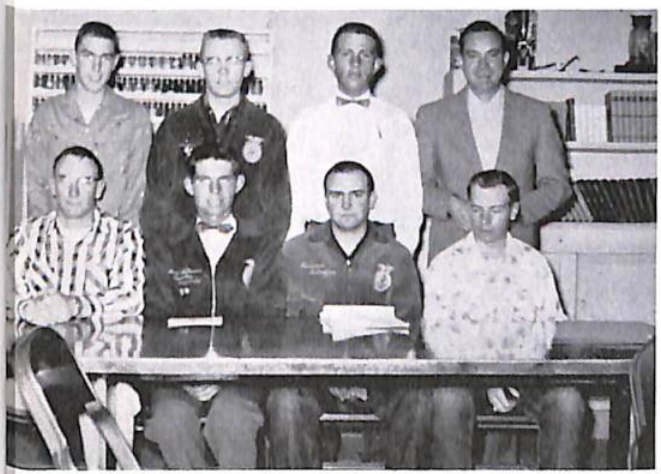

Lion's Club Community
Youth Program.
Calves cared for by
F. F. A. boys

This page sponsored by
KENNETH GUIO,
the "All around good egg"



MR. AND MISS B.P.H.S.



ALYSS ALEXANDER

MIKE ALBEE

This page sponsored by
STUDIO GIRL COSMETICS, Hannah Bird
Big Piney
WORLD'S FORD SERVICE, Pinedale, Wyo.



SENIOR FAVORITE

Janice David

Mike Albee

JUNIOR FAVORITE



Loretta Dibler

Allen Bradley

SOPHOMORE FAVORITE

Kathy Lambert

Bob Wilson

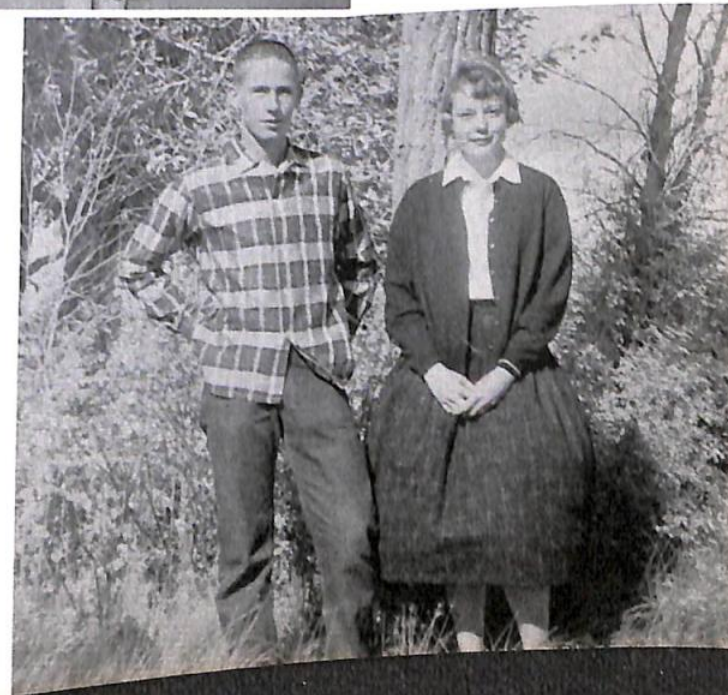

This page sponsored by FARRELL BAR,
BOB O'NEIL, Big Piney

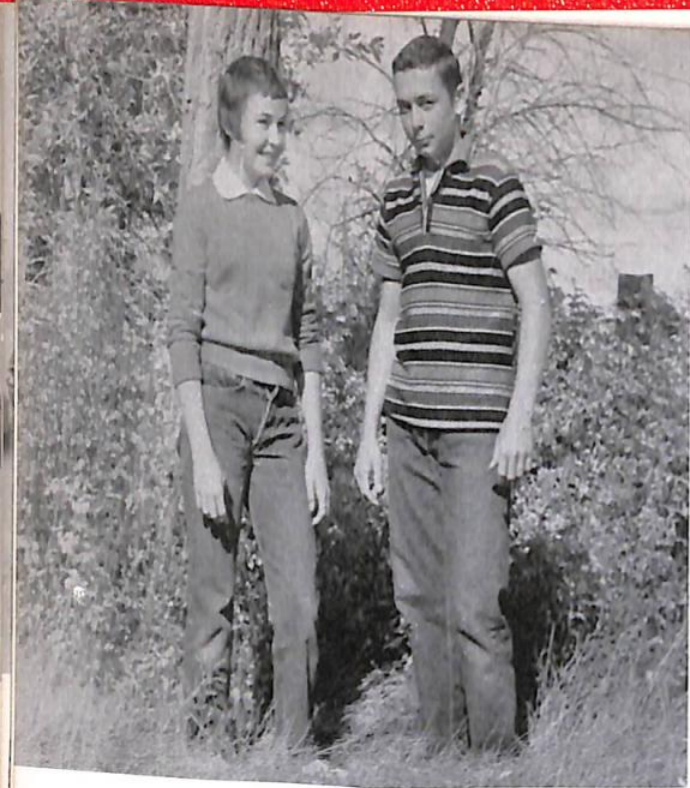

FRESHMAN FAVORITE

Mary Budd

Dick Tanner

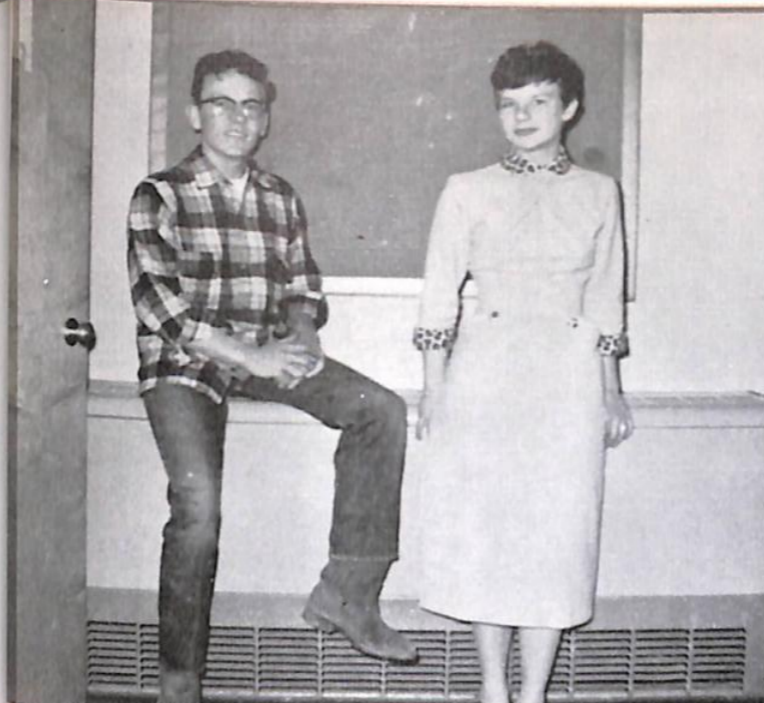

BEST DRESSED

Connie Yose

Melvin DeGraw



EIGHTH GRADE FAVORITE

Pat Chapel

Sheldon Windley



MOST ATHLETIC

Suzanne Kimberlin

David Vickrey



SEVENTH GRADE FAVORITE

Nancy Budd

Bill Kvenild

This page sponsored by
PETERSON CHEVROLET, Kemmerer
RELIABLE CLEANERS, Pinedale

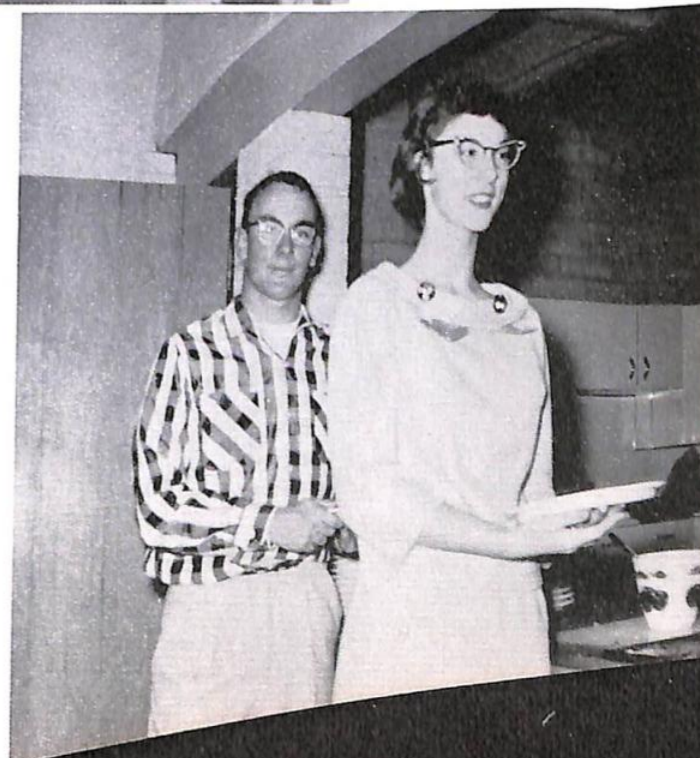

MOST TALKATIVE

Sandra Slatter

Gordon Bray

This page sponsored by
ARVEL DAVID WELDING SERVICE
ALEXANDERS BAR, LaBarge, Wyoming



MOST POPULAR

Kathy Lambert

Mike Albee



1958

CUTTER RACE QUEEN

LORETTA DIBLER

BOYS' AND GIRLS' STATE 1957



BEST DANCERS

Jackie McWilliams
Lyle Gurney



MIKE ALBEE



JANICE DAVID



DICK SCHAFER

SWEETHEART BALL

February 15, 1958

Queen - DEANNE FEAR
King - ALLEN BRADLEY
Attendants - BETTY VIROSTKO
JACKIE McWILLIAMS
KATHY LAMBERT
ALVA CLOW
GORDON BRAY
NELSON WHITMAN

This page sponsored by DELGADO'S SERVICE
STATION, Big Piney



MOST FUN

Janice David

Jim Ashford



This page sponsored by
THE STATE BANK OF BIG PINEY

JUNIOR-SENIOR PROM 1957



King - MIKE ALBEE Queen - JANICE DAVID

Theme: A Walk in a Castle Garden



Accompanists:
SHARON STEELE
KAY PENDERGRASS
PATTI DOERR



SENIOR HIGH MIXED CHORUS

This page sponsored by
SWEETWATER VANGAS, INC.
Pinedale, Wyo.

HOMECOMING NOV.

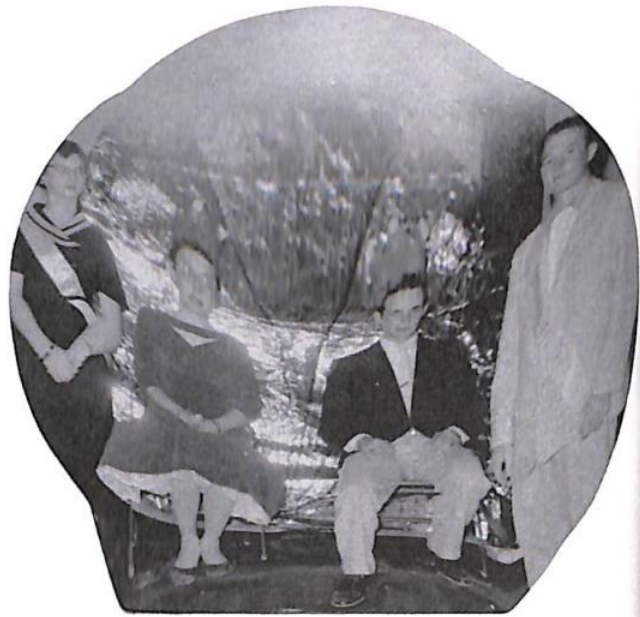

Queen - Alyss Alexander King - MIKE ALBEE

King and Queen
Attendants: SANDRA SLATTER and
DAVID VICKREY

This page sponsored by FLOYD SPENCER and FRANK BRAY RANCHES, Big Piney, Wyoming

JUNIOR HIGH GIRLS' CHORUS



Librarians:
JANICE DAVID
EDITH LOMAX





Band in full dress

SENIOR BAND

LYLE GURNEY - Drum Major



DEANNE FEAR - Band manager



This page sponsored by BILL SAWAYA'S INSURANCE and THE KEMMERER GAZETTE
Kemmerer, Wyoming

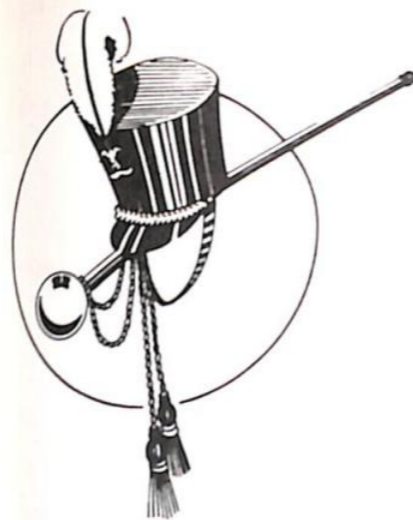

MR. GALLEMORE
Director



Drummers

DANCE BAND

Kay Pendergrass, Dick Tanner, Kathy Lambert, Loretta Dibler,
Deanne Fear, Lyle Gurney, Jackie McWilliams, Pat Chapel,
Mary Budd. Mr. Gallemore.



Student Directors
MARY BUDD and LORETTA DIBLER



PAT CHAPEL and KATHI MCGINNIS
Librarians

This page sponsored by
VALLEY SERVICE, LaBarge, Wyo.
MARTHA'S FLORAL SHOP, Kemmerer, Wyo.

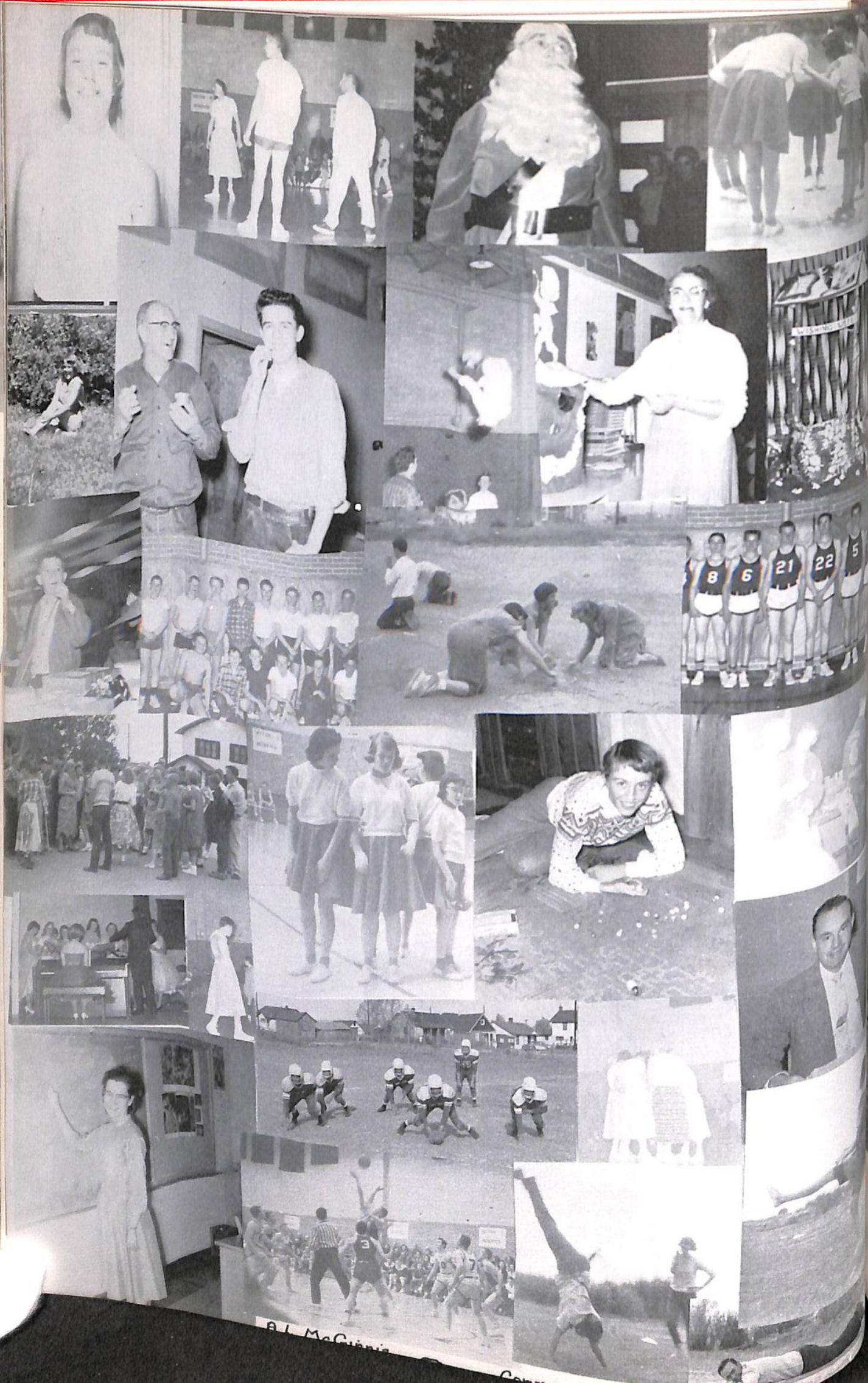

OFFICERS
 President - Mike Albee
 Vice President - Dave Vickrey
 Secretary - Kathy Lambert
 Treasurer - Judy Albee



Mike Albee meets
 Mr. Santa Claus

STUDENT COUNCIL



TOP ROW: Boyd Whitman, Alva Clow, Dick Schaffer, Bill Kvenild.
 SECOND ROW: Alyss Alexander, Jackie McWilliams, Janice David, Mary Budd,
 BOTTOM ROW: Mr. Dunning, sponsor, Mike Albee, Kathy Lambert, Judy Albee, David Vickrey.

Congratulations, Seniors!

BIG PINEY PHARMACY Your one stop drug and cosmetic center. Low prices, Thrifty buys.
 Rubenstein Cameras Film Projectors Revlon
 Prescription Specialists

1957 FOOTBALL CHAMPIONS



Hanna Game



Bill Bell, Dave Vickrey



TOP ROW: Alva Clow, Larry Barham, Bob Wilson, Ronnie Hacklin, Allen Bradley, Dave Vickrey, Bob Daniels, CENTER: Jack Clark, Steve Chapel, J. R. Kvenild, Dick Tanner, Mike Murdock.

COACH PARKER



Center (cont'd) George Moffatt, Jim Ashford, Ernest Bahem, Arved Gregory.
BOTTOM ROW: Bill Kothe, Bill Bell, Gordon Bray, Bruce Barton, Elton Clow, Bill Snively.

GORDON BRAY BOB WILSON
JIM ASHFORD

ERNEST BAHEM
ALVA CLOW



Sponsored by
GORDON MICKELSON, Big Piney



MIKE ALBEE



Gordon Bray, Bill Bell, All-Conference; Mike Albee, Co-Captain; Dave Vickrey, Captain.



BRUCE BARTON



SCORES

Mountain View	6	Big Piney	26
Reliance	14	Big Piney	46
Hanna	21	Big Piney	38
Cokeville	20	Big Piney	46
Lyman	18	Big Piney	46
Farson	45	Big Piney	50
Pinedale	19	Big Piney	50

This page sponsored by KEMMERER DRUG CENTER
Prescription specialists

Phone 43

We thank the people of Big Piney for their
support and patronages.

Free mail service to Big Piney over-
night on all prescriptions. No C. O. D.
Charges.

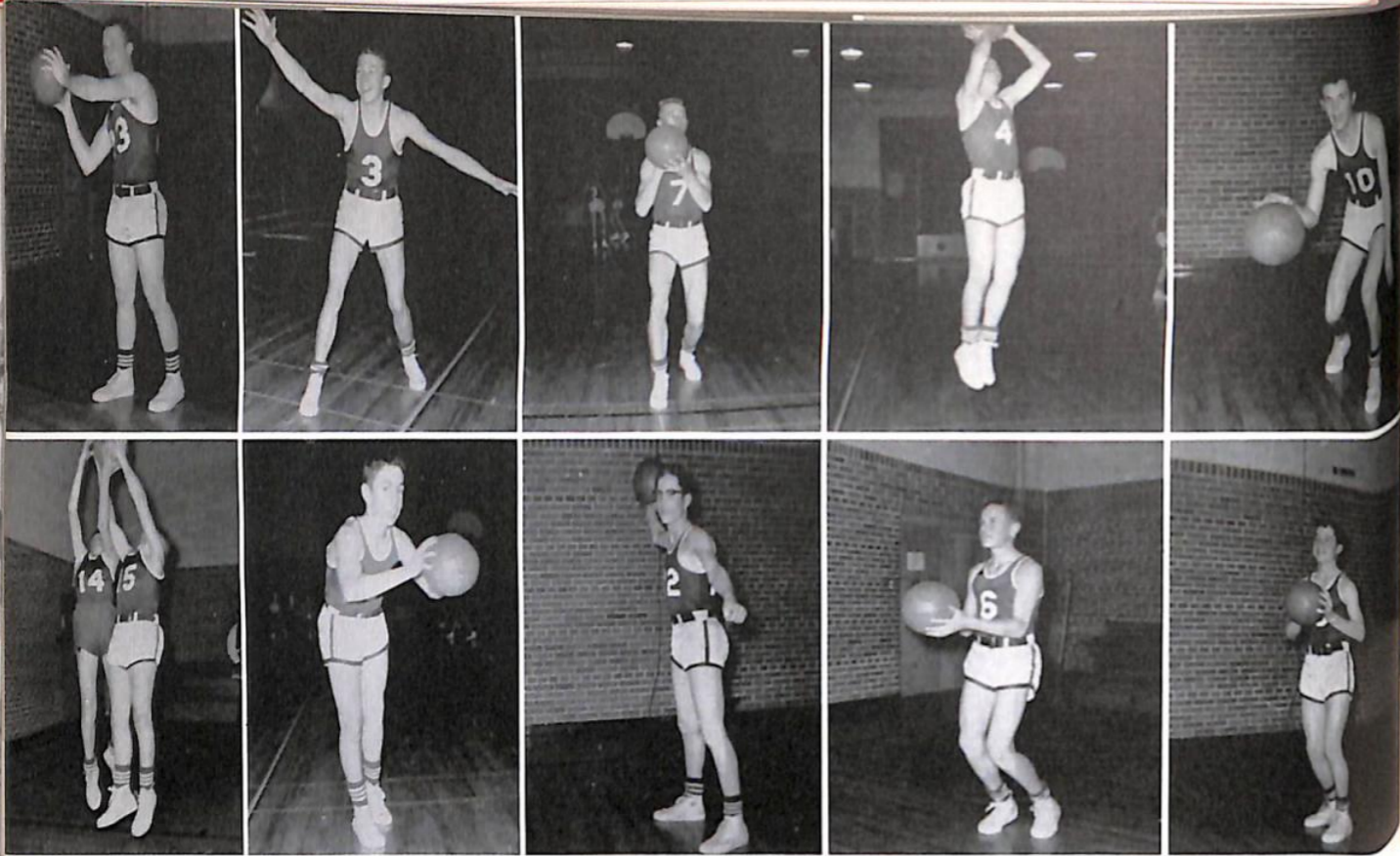

FIRST ROW: Dave Vickrey, Bob Daniels, Alien Bradley, Bob Wilson, Mike Albee.
 SECOND ROW: Dennis Isenhart, George Moffat, Dick Tanner, Jim Ashford, J. R. Kvenild, Mike Murdock.



Bob Spriggs
 Larry Perkins
 Ron Hacklin

BASKETBALL

This page sponsored by
 TRIANGLE R LODGE
 and
 CLARKS, Pinedale, Wyoming



BACK ROW: Mike Albee, Bob Wilson, J. R. Kvenild, Jim Ashford, Dave Vickrey,
 Mike Murdock, Bob Spriggs. FRONT ROW: Larry Perkins, Dennis Isenhart, Dick
 Tanner, George Moffat, Ron Hacklin, Bob Daniels.



Nancy Budd, Nedra Bradley, Pat Chapel,
 Daryla Taylor, Bunny Yeaman.

JUNIOR HIGH BASKETBALL



COACH PARKER

CHEERLEADERS

This page sponsored by
 GAIETY THEATRE, Big Piney

BACK ROW: Bill Milleg, Charles Wilkerson, Victor McGinnis, Donald Duvall, Stanley Meintz, Sheldon Windley,
 LeRoy Matlock, Ivan McWilliams. FRONT ROW: Lyn Stringer, John Ward, Bill Kvenild, Kenneth Near, Larry
 Keele, Andy Pfaff.





HIGH SCHOOL



MARY BUDD



CHEERLEADERS



PEP CLUB OFFICERS



- President - - - - - BETTY VIROSTKO
- Vice President - - - - - JUDY ALBEE
- Secretary - - - - - DEANNE FEAR
- Treasurer - - - - - KATHI MCGINNIS
- Student Council Rep. - - - - - JANICE DAVID
- Sponsor - - - - - MISS MICHELI

PEP CLUB

TOP ROW: Loretta Dibler, Winnie Milburn, Beverly Covell, Jean Stepp, Alyss Alexander, Violet Milburn, Judy Albee, Edith Lomax, Connie Yose, Sharon Melvin, Eleanor Hoyt, Lois Luce, Joyce Chapman, Sandra Slatter.
 THIRD ROW: Elfreda Matlock, Kathi McGinnis, Sharon Fales, Daryla Taylor, Kathy Bell, Bessie Kothe, Bunny Yeaman, Pat Chapel, Kathy Lambert, Patti Doerr, Sue Spriggs, Carolyn Hintz. SECOND ROW: Janice David, Jackie McWilliams, Mary Budd, Neva Pope, Ann Wixom, Juanita Kundert, Carolyn Pfaff, Sharon Steele, Suzanne Kimberlin, Sherri Fackrell, Pamela Yost, Barbara Chapel. BOTTOM ROW: Judy Osterkamp, Corliss Mickelson, Nedra Bradley, Nancy Budd, Wilma DeGraw, Sandra Meinta, Wanda Lewis, Sally Hoyt.



LORETTA DIBLER



KATHY LAMBERT
JACKIE McWILLIAMS



SANDRA SLATTER



This page sponsored by E. L. HUNT, Pinedale and D. A. BLACKMAN AND SONS, Daniel, Wyo.

This page sponsored by MEADOW CANYON HEREFORD RANCH, John Budd and Son, Big Piney



**GRADE
SCHOOL**



PAT MEEKS
Special student



Pat at work



Lawrence Pitt
Shirley Spriggs
Karen Kundert
Benjamin Perkins

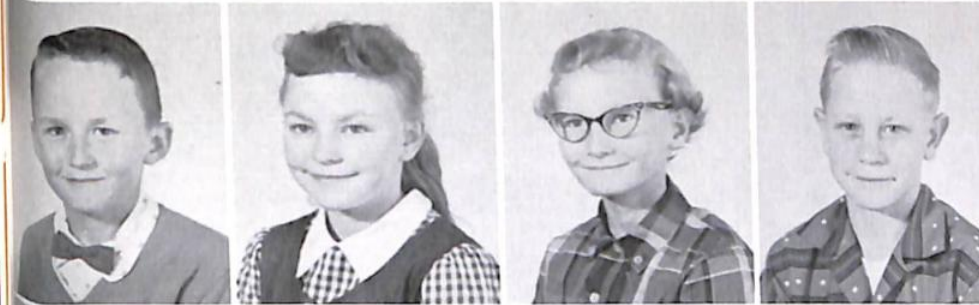

Floyd Milleson
Judy McLelland
Kathryn Kothe
Ralph Wilkerson



Larry Gregory
Marcy Whitman
Jill Clark
George Matlock



Spencer Nichols
Vicky Lewis
Carol Yose
Lillian Cardin



Judy Smith

SIXTH GRADE

Sandra Smith, Ethel McWilliams



**HIGH
SCHOOL**

This page sponsored by
PINEDALE BEAUTY SHOP
and
PINEDALE VARIETY STORE
Pinedale, Wyoming

This page sponsored
by
BIG PINEY EXAMINER
and
SILVER SPUR BAR



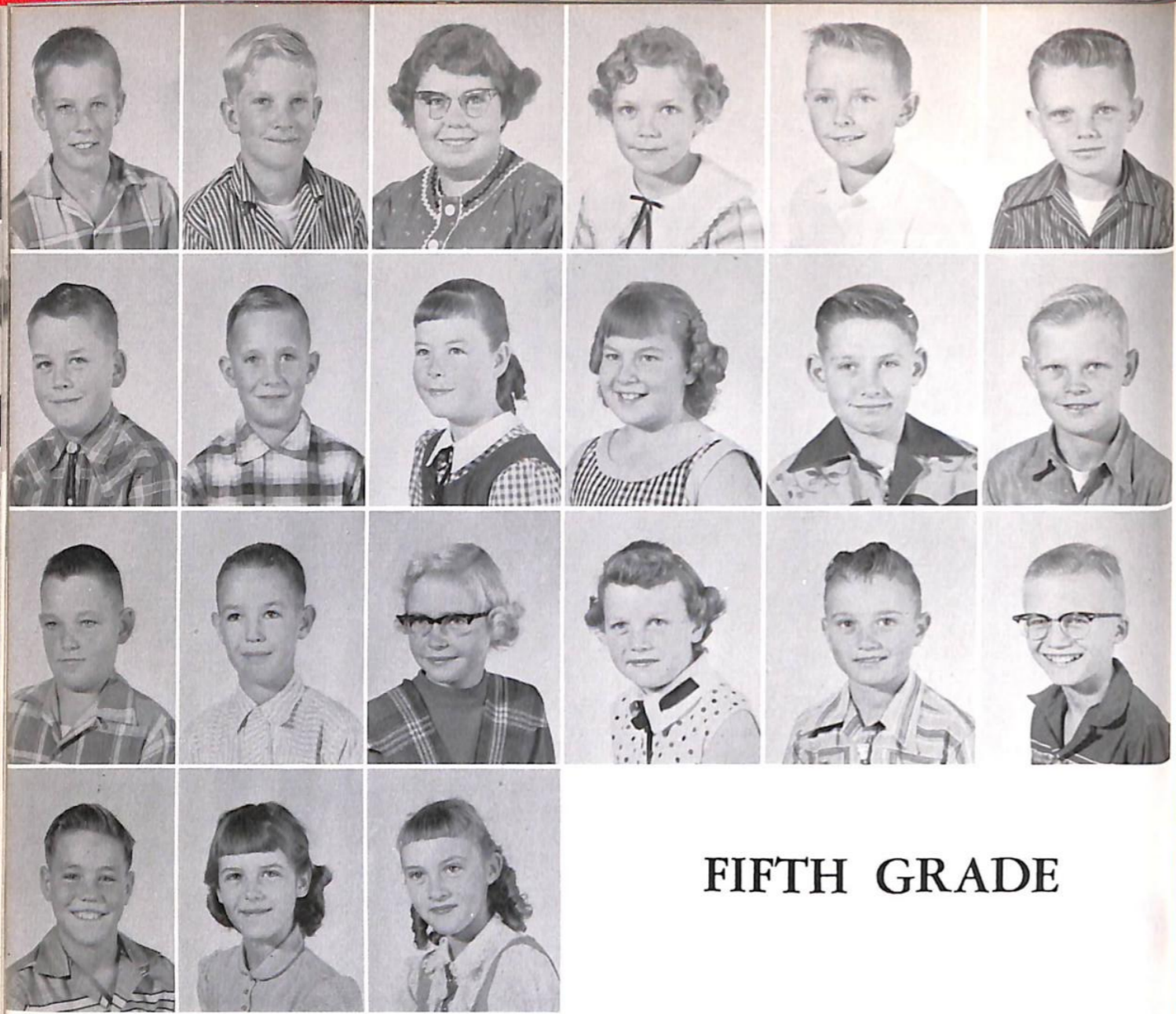

FIFTH GRADE

Paul Scherbel, Dale Windley, Patricia Jewett, Linda Garris, Donald Anderson, Cary Hays.
 Don Lewis, Walter Scheinost, Darlene Earles, Pauline Phillips, Raymond Willoughby, Richard Neilson.
 David Berrong, James Mickelson, Joleen McWilliams, Wayne Thornton, Donald Music, Ronald Fleming.
 John Hintz, Lorraine Duvall, Linda Virestko.

Jasper McWilliams

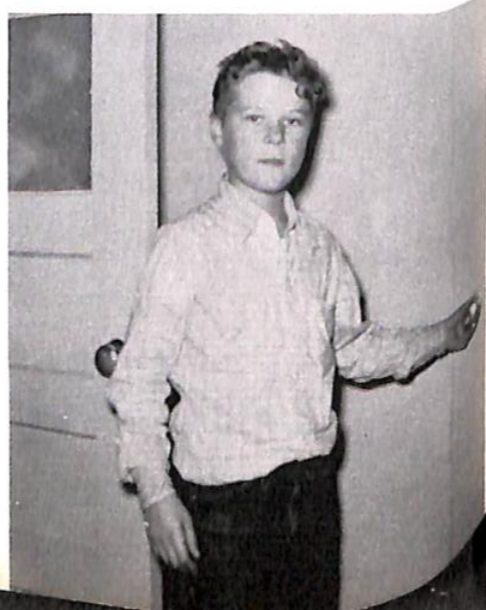

This page sponsored by
 ELAINE'S CAFE
 Big Piney



FOURTH GRADE

Karen Austin and
 Brenda Taylor view the world. Will it blow up?

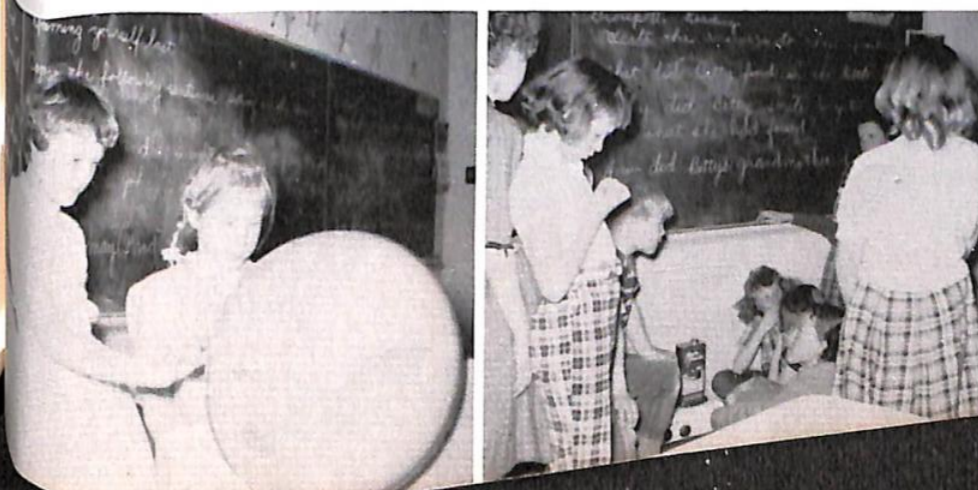

Robin Murdock
 Valerie Weber
 Gordon Mickelson
 Judy Gregory
 Robert Springman

Sandra Neeser
 John Hays
 Evelyn Vickrey
 Ralph Phillips
 Diana Near

Joe Gurney
 Loraine Schaffer
 Calvin Duvall
 Phyllis Whitman
 Steven Gilliam

John Chrisman
 Eileen Moyer
 Donald Marincic
 Kathy Tucker
 William Trank

Cynthia Wilkerson
 Dawn Fleishman
 Barbara Rhodes
 Karen Windley
 Kathleen Nichols

This page sponsored by
 KEMMERER HOTEL and
 NEW KEMMERER CAFE
 Kemmerer, Wyoming



Karen Luce
Murray Weber
Susan Berrong

THIRD GRADE



Steven Wixom
Betty Covell
Angela Strickland



Anette Scherbel
Scott Thompson
Arden Bradley



Jadonna Haigh
Steve Cobb
Renee Thornton



Frankie Cardon
Diana Bengston
Glenn Pitt



Thomas Moore
Cotton Guio
Gary DeGraw



Jeffrey Williams

This page sponsored by
COWBOY BAR AND LOUNGE
Cal Ward, manager
Pinedale, Wyoming



Carmen Dilsaver, Korky Mc-Williams, George Barp, James Swenson.



Glenna Austin, Wendy Saari, Connie York, Earl Moyer, Jane Davis



John Trank
Frank Cook
Randall Harper
Sherley Gregory
Lana Kimberlin



Bill Murdock
Eric Mickelson
Carol Nickle
Gary Pitt
Fay Davis



Kay Music
Richard Hays
Don Keele
Bruce Chadbourne
Suzanne Chrisman



Marilyn Madison

SECOND GRADE

Ann Swenson



To the Stars or Bust



This page sponsored by FIRESTONE STORE, Kemmerer
HUNTER'S TEXACO, Kemmerer



Lora Trank
Clarence Mansfield
Jerry Neeser
Marcia Pitt
Charles Snively



Susan Guio
Cynthia Cobb
Eugene Hutchenson
Susan Yose
Sammy Nielson



Terry Fleming
Cheryl Harper
David Gilliam
Mary Keele
Brenda Riddle



Jerry Darr
Walter Nielson

FIRST GRADE

Lindy Kelly, Dorothy Kelly
Glenn Fosher, Dennis Bengtson

Susan Guio talks to the parrot

Kay Ely, Janice Saari,
Jill Greenwood



This page sponsored by ERICKSON'S CAFE and YEARSLEY'S STORE, Big Piney



Perry Kothe, Clarence Vickrey, Jim Greenwood, Ethel Jewett, Mrs. Dunning, Frances Tanner, Mildred Miller, not shown.

SCHOOL BOARD

P. T. A. OFFICERS

- President - - - - - RUTH BUDD
- Vice President - - - - - JOHN KVENILD
- Secretary - - - - - MRS. LULU ORAHOOD
- Treasurer - - - - - HELEN TANNER



MRS. HELEN DUNNING, School Secretary

This page sponsored by
FEAR RANCHES
Big Piney, Wyoming
Registered Quarter Horses

Registered Herefords

Commercial Herefords

MOMENTS TO REMEMBER



COOKS: Opal Ray,
Frances Whitman,
Madge McWilliams.



BUS DRIVERS:
Marian Twitchell
Frances Whitman
Inez Bennett
Rod Bennett
Edna McWilliams
Ira McWilliams
Alvin Twitchell
Louise Edgar

SCHOOL HELP

Janitors: BOYD CARR

BILL RAY

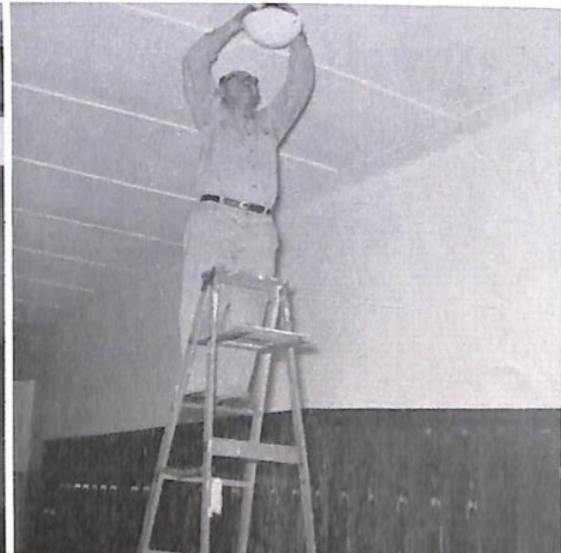

This page sponsored
by
MODERN CLEANERS
Kemmerer
and
DANIEL TRADING POST
Daniel

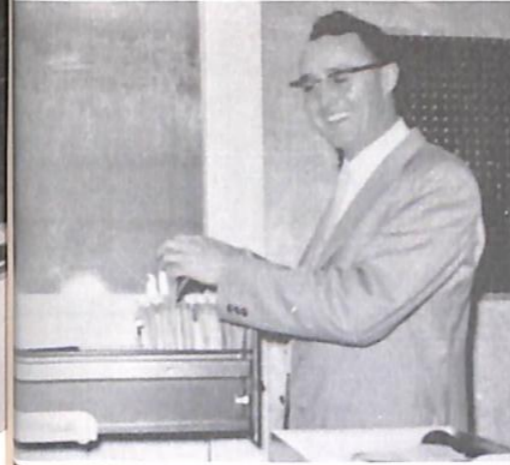

This page sponsored by WITHERSPOON MOTOR COMPANY, Your FORD and MERCURY dealer
1917-1957 Kemmerer, Wyoming



MR. DUNNING
Superintendent of Schools
"Boss of the Boss"



MRS. GALLEMORE
Chemistry
Algebra
Biology
Spanish



MRS. OGDEN
Geometry
English
Grade School German
MR. GALLEMORE
Band
Chorus
English
Math
Grade School Music



MR. PARKER
Science
Social Studies
Coach



MR. BURNHAM
Sixth Grade
MRS. BRAY
Third Grade



MR. WYMORE
Agriculture
MRS. ORAHOOD
Typing
Shorthand
General Business
Bookkeeping



MRS. STEVENS
Fifth Grade
MRS. CRANOR
Second Grade



MISS MICHELI
Home Economics
Girls' Health and P. E.
MR. STURGES
Boys' Health and P. E.
World History
American History
World Geography



MRS. CARR
Fourth Grade
MRS. SPENCER
First Grade



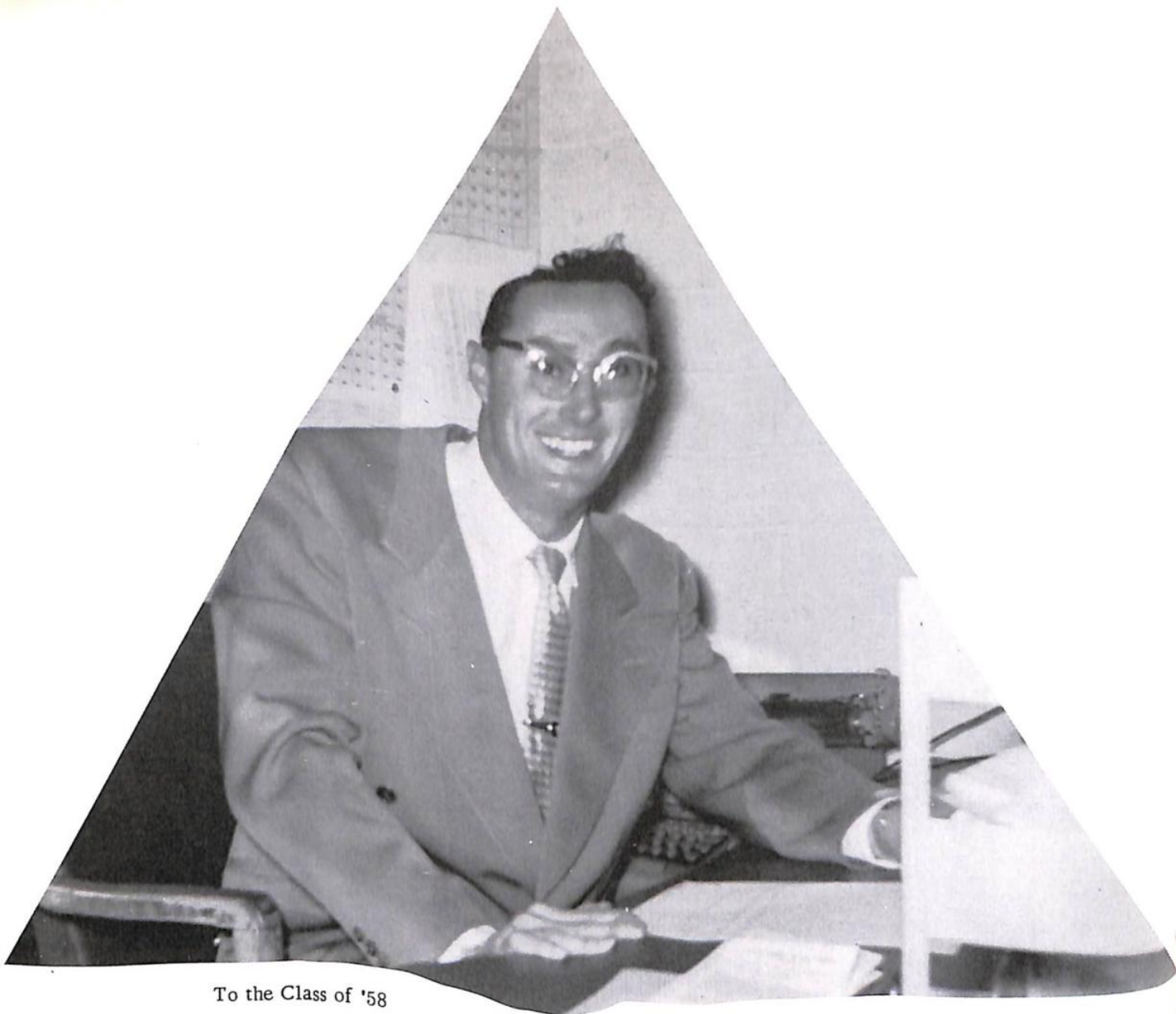

To the Class of '58

Congratulations, thanks, and good luck. The congratulations are for all of your fine achievements in your classes and activities; the thanks are for all of your help, co-operation, and inspiration toward making this a fine school; and the good luck is for all of you in your search and attainment of your various services and stations in adult life. Best wishes to every one of you.

Christie Dunning

Superintendent of Schools

This page sponsored by WITHERSPOON MOTOR CO., Kemmerer
SCHOOLEY AND ZEBRE, Kemmerer

